

Explanatory Note - Classification of employer's business

(1) The classification applicable to an employer is the class in the following industry classification table to which the employer's business corresponds. An employer's business means the employer's business or industrial activity.

(2) An employer's average performance premium is determined having regard to the rate determined by the insurer for the classification applicable to the employer's business as determined in accordance with subclause (1).

(3) An employer may carry on a single business or more than one business at the same time.

(4) If an employer carries on a single business, the classification applicable to the business is that which most accurately describes the entire business of the employer. The entire business includes not only the operations and activities directly involved in the conduct of the business, but also all operations and activities incidental to the conduct of the business.

(5) If an employer carries on more than one business, so that it can be said that the employer carries on separate and distinct businesses, subclause (4) applies to each such separate and distinct business.

(6) Generally, businesses are not separate and distinct if the operations and activities carried on in those businesses are incidental to one another.

(7) In determining whether businesses are separate and distinct (for classification purposes) it is relevant to take the following into account:

(a) the nature of the operations and activities (including incidental operations and activities) respectively carried on in the businesses,

(b) differences in the identity of the workers respectively engaged in the businesses (and in particular of the workers engaged in the manufacturing or industrial activities and operations),

(c) differences in locations of the businesses, for example, differences in locations may vary from sites far removed from each other, or separate floors in a given building, or even separate parts on the one floor level of a building (the important element in relation to location is that normally separate and distinct businesses have exclusive use of the particular area in which the operations and activities of the business are carried on).

Notes

1. The following activities should *not* be considered as separate and distinct businesses as referred to in the explanatory note on page 1:

- (a) Clerical and/or Technical and/or Computer/Information Technology Support Services as defined in Subdivision 78 Business Services,
- (b) Management Services,
- (c) Administrative Services,
- (d) Sales and Marketing, (including retail and wholesale trade agent),
- (e) Head Office Activities,
- (f) Warehousing associated with Manufacturing, Wholesaling or Retailing.

These activities are not entitled to a separate class but should be considered incidental to the employer's other activity or activities. Consequently the wages of any such workers providing these services will attract the percentage rate of the class that is appropriate to the employer's business

2. In the event that an employer carries on separate and distinct businesses as referred to in the explanatory note on page 1 then workers engaged in the activities listed in Note 1 are to each be allocated to one of those two or more separate and distinct businesses. Any such allocation will be on the following basis:

- (a) if such a worker is occupied wholly or predominantly in just one of the employer's separate and distinct businesses in New South Wales then the entire wages of the worker will attract the percentage rate of the class appropriate to that business,
- (b) if such a worker is predominantly occupied in more than one of the employer's separate and distinct businesses in New South Wales then the entire wages of the worker will attract the lowest percentage rate of the classes appropriate to the various business activities in which the worker is occupied. (In the event that those two or more separate and distinct businesses each have the same percentage rate then the worker's entire wages will attract the class with the lowest number).

3. Where an employer carries on a business and part of that business is located interstate and/or overseas, and a worker of the employer predominantly provides Corporate Head Office services to those interstate and/or overseas businesses and the employer can provide supporting documentation to show that such services are provided to those interstate and/or overseas businesses, the entire wages of the worker will attract the percentage rate of Class 785410 Corporate Head Office Administration. Head Office activities may include policy direction, corporate planning, management accounting, internal audit, corporate promotional work, investment management, property management, share registry operation, superannuation fund administration and other activities with a similar focus. The following factors should be taken into account in determining Head Office status:

- (a) Head Office function is undertaken by a separately identifiable group of workers;
- (b) Functions undertaken are of a generic nature (common to the management structure of most industries); and
- (c) Activities of the Head Office are undertaken in a manner that is mainly directed towards the employer's operations outside of New South Wales.

4. If an employer is a member of a group, and provides services referred to in Note 1 to an employer who is also a member of the group, or if a non-grouped employer provides services referred to in Note 1 to a related employer, the premium payable by the employer is to be calculated on the following basis:

- (a) by reference to the highest percentage rate of the classes applicable to the second employer, to whom the services are provided, or

2019-2020 NSW Workers Compensation Industry Classification System

- (b) if the employer is able to provide supporting documentation to show that such services are mainly provided to a particular business operation of the second employer – by reference to the rate for the class applicable to the business operation of the second employer.

However, in the case where the employer is a member of a group, and provides services referred to in Note 1 to two or more other employers (who are also members of that group), or where a non-grouped employer provides services referred to in Note 1 to two or more other related employers, the premium payable by the employer is to be calculated:

- (a) by reference to the highest percentage rate of the classes applicable to the respective members to whom they provide services; or
 - (b) if the employer is able to provide supporting documentation to show that such services are mainly provided to a particular business operation of one of the other employers in the group – by reference to the rate for the class applicable to the business operation of that other employer; or
 - (c) if the employer is able to provide supporting documentation to show that such services are provided to related interstate and/or overseas entities and a worker predominantly provides such services to related interstate and/or overseas entities the entire wages of the worker will attract the percentage rate of the class applicable to the services provided to the interstate and/or overseas entities.
5. If an employer, who is the registered Australian Head Office or National Head Office, provides Corporate Head Office services and can provide supporting documentation to show that such services are provided to related interstate and/or overseas entities and a worker predominantly provides such services to related interstate and/or overseas entities, the entire wages of the worker will attract the percentage rate of Class 785410 Corporate Head Office Administration. Corporate Head Office activities may include policy direction, corporate planning, management accounting, internal audit, corporate promotional work, investment management, property management, share registry operation, superannuation fund administration and other activities with a similar focus. The following factors should be taken into account in determining Corporate Head Office status:
- (a) Corporate Head Office function is undertaken by a separately identifiable group of workers;
 - (b) Functions undertaken are of a generic nature (common to the management structure of most industries); and
 - (c) Activities of the Corporate Head Office are undertaken in a manner that is mainly directed towards the employer's operations outside of New South Wales.
6. If an employer has a business that is covered by classes 612310, 612315, 612320, 612322, 612324, 612326, 612330, 931120, 931130, 931930, 931940 or 931950 (being classes that refer to a per capita rate), the employer's average performance premium is to be calculated, to the extent that the business relates to those classes, on the basis of the relevant numbers by which those rates are to be multiplied (for example, the number of boxing matches or taxi licence plates) rather than on the basis of wages.
7. In relation to the class applicable to ministers of religion (961000) note that clauses 17 and 18 of Schedule 1 to the *Workplace Injury Management and Workers Compensation Act 1998* provide special procedures by which ministers of religion may be treated as workers for the purposes of the Act.
8. In the case of a labour hire business more than one class may apply. The class applicable to each category of worker hired out is the class that applies to the activity most closely associated with the occupation of the worker provided by the labour hire business. The office staff of labour hire companies, group training companies or group apprenticeship schemes whose role is the placement of workers with host employers is included in Class 786100 Employment Placement Services. However, this Note does not apply to the staff of employers who provide employment placement services to their own business or to a related business and should be classified as per Notes 1-5.

2019-2020 NSW Workers Compensation Industry Classification System

9. In this annexure 'Mfg' means 'Manufacturing'.
10. Manufacturing in this annexure includes the industrial activities of assembly, installation, maintenance and repairing where these activities are not elsewhere classified.
11. 'Dealing' in this annexure refers to contact, interaction and transactions with other people or organisations for business purposes including the activities of commerce, trade, industry, selling and production.
12. In this annexure 'nec' means 'Not Elsewhere Classified'.
13. 'Predominantly', in relation to services provided by the worker of an employer, refers to the proportion of time that a worker spends in providing services which during the policy period represents or is likely to represent more than any other activities combined of the worker to the total services provided by the worker.
14. A 'related' business, employer or entity in this annexure has the same meaning as being a related employer for grouping under Division 2B of Part 7 of the *Workers Compensation Act 1987*.
15. The State Insurance Regulatory Authority, from time to time, issue guidelines for the application of the NSW WIC System.

Table of Contents

DIVISION A – AGRICULTURE, FORESTRY AND FISHING 8

 Subdivision 01 - Agriculture8

 Subdivision 02 - Services to Agriculture, Hunting and Trapping17

 Subdivision 03 - Forestry and Logging20

 Subdivision 04 - Commercial Fishing22

DIVISION B - MINING 24

 Subdivision 12 - Oil and Gas Extraction24

 Subdivision 13 - Metal Ore Mining25

 Subdivision 14 - Other Mining28

 Subdivision 15 - Services to Mining32

DIVISION C - MANUFACTURING 34

 Subdivision 21 - Food, Beverage and Tobacco Manufacturing34

 Subdivision 22 - Textile, Clothing, Footwear and Leather Manufacturing49

 Subdivision 23 - Wood and Paper Product Manufacturing.....60

 Subdivision 24 - Printing, Publishing and Recorded Media.....65

 Subdivision 25 - Petroleum, Coal, Chemical and Associated Product Manufacturing70

 Subdivision 26 - Non-metallic Mineral Product Manufacturing.....86

 Subdivision 27 - Metal Product Manufacturing93

 Subdivision 28 - Machinery and Equipment Manufacturing.....107

 Subdivision 29 - Other Manufacturing.....125

DIVISION D - ELECTRICITY, GAS AND WATER SUPPLY..... 131

 Subdivision 36 - Electricity and Gas Supply131

 Subdivision 37 - Water Supply, Sewerage and Drainage Services.....132

DIVISION E - CONSTRUCTION 134

 Subdivision 41 - General Construction.....134

 Subdivision 42 - Construction Trade Services138

DIVISION F - WHOLESALING 148

 Subdivision 45 - Basic Material Wholesaling.....148

 Subdivision 46 - Machinery and Motor Vehicle Wholesaling153

 Subdivision 47 - Personal and Household Good Wholesaling.....158

DIVISION G - RETAIL TRADE..... 168

 Subdivision 51 - Food Retailing168

 Subdivision 52 - Personal and Household Good Retailing171

 Subdivision 53 - Motor Vehicle Retailing and Services181

2019-2020 NSW Workers Compensation Industry Classification System

| | |
|--|-----|
| DIVISION H - ACCOMMODATION, CAFES AND RESTAURANTS | 184 |
| Subdivision 57 – Accommodation, Cafes and Restaurants | 184 |
| DIVISION I - TRANSPORT AND STORAGE..... | 187 |
| Subdivision 61 Road Transport..... | 187 |
| Subdivision 62 - Rail Transport | 193 |
| Subdivision 63 - Water Transport | 193 |
| Subdivision 64 - Air and Space Transport | 195 |
| Subdivision 65 - Other Transport..... | 197 |
| Subdivision 66 Services to Transport | 197 |
| Subdivision 67 - Storage..... | 204 |
| DIVISION J - COMMUNICATION SERVICES | 205 |
| Subdivision 71 - Communication Services | 205 |
| DIVISION K - FINANCE AND INSURANCE..... | 207 |
| Subdivision 73 - Finance..... | 207 |
| Subdivision 74 - Insurance | 209 |
| Subdivision 75 - Services to Finance and Insurance | 211 |
| DIVISION L - PROPERTY AND BUSINESS SERVICES..... | 212 |
| Subdivision 77 - Property Services..... | 212 |
| Subdivision 78 - Business Services..... | 218 |
| DIVISION M - GOVERNMENT ADMINISTRATION AND DEFENCE..... | 233 |
| Subdivision 81 - Government Administration | 233 |
| Subdivision 82 - Defence | 236 |
| DIVISION N - EDUCATION..... | 236 |
| Subdivision 84 - Education | 236 |
| DIVISION O - HEALTH AND COMMUNITY SERVICES | 240 |
| Subdivision 86 - Health Services..... | 240 |
| Subdivision 87 - Community Services | 246 |
| DIVISION P - CULTURAL AND RECREATIONAL SERVICES..... | 249 |
| Subdivision 91 - Motion Picture, Radio and Television Services | 249 |
| Subdivision 92 - Libraries, Museums and the Arts | 251 |
| Subdivision 93 - Sport and Recreation..... | 255 |
| DIVISION Q - PERSONAL AND OTHER SERVICES | 261 |
| Subdivision 95 - Personal Services..... | 261 |
| Subdivision 96 - Other Services | 265 |
| Subdivision 97 - Private Household Employing Staff..... | 269 |

How to determine an employer's primary activity in accordance with the NSW Workers Compensation Industry Classification System

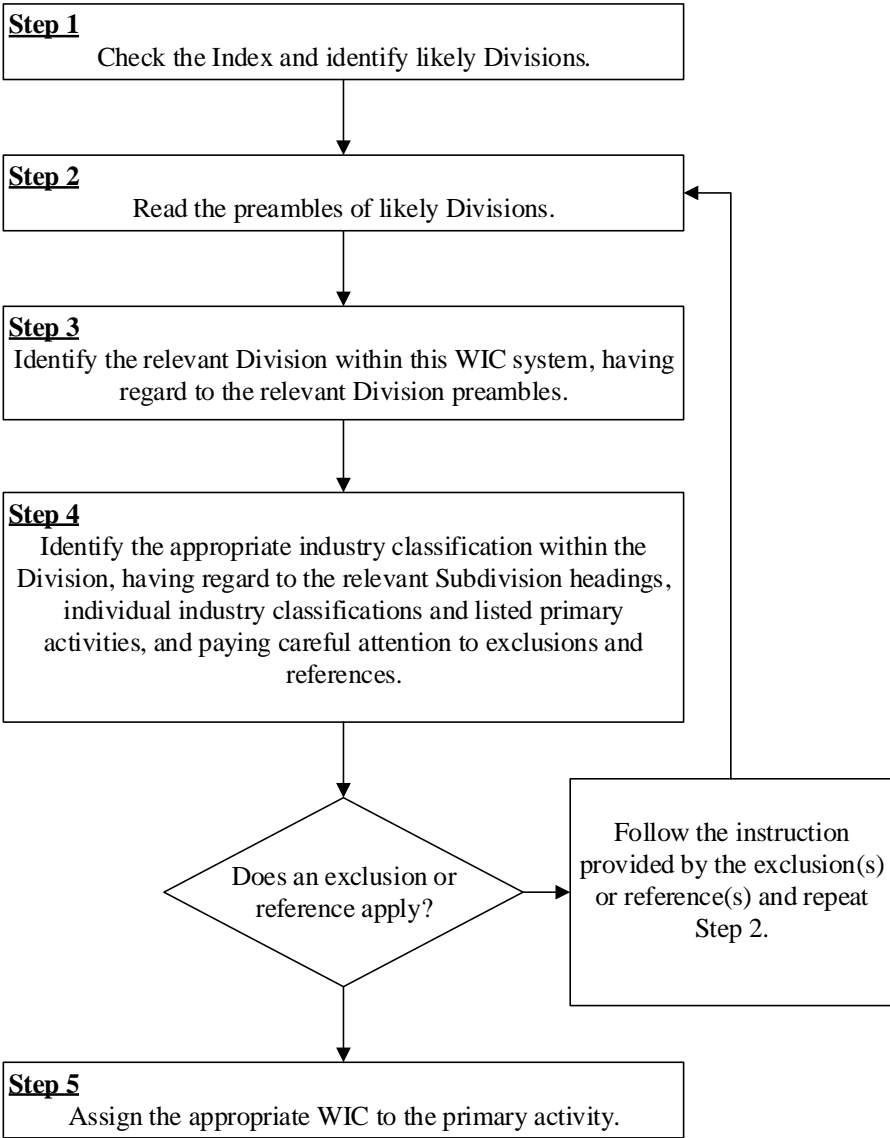

DIVISION A – AGRICULTURE, FORESTRY AND FISHING

This Division includes all employers mainly engaged in ‘agriculture, forestry, fishing and hunting’. The term agriculture is used here in the broad sense to include the breeding, keeping or cultivation of all kinds of animal or vegetable life except forest trees and marine life. Forestry includes afforestation, harvesting and gathering of forest products. Fishing includes the catching, gathering, breeding and cultivation of marine life from ocean, coastal and inland waters. Hunting includes the catching or taking of all types of animal wildlife on land.

Subdivision 01 - Agriculture

| Column 1 | Column 2 |
|-----------------|------------------------------|
| Class | Title and Description |

011100 Plant Nurseries

This class includes employers mainly engaged in propagating and growing ornamental plants, plants for transplanting into gardens (such as seedlings or young fruit trees) or bulbs. This class also includes employers engaged in growing turf.

Exclusions and References:

Employers mainly engaged in

(a) growing flowers for seed collection are included in Class 011200 Cut Flower and Flower Seed Growing; and

(b) growing forest nursery stock are included in Class 030300 Services to Forestry.

Primary Activities:

| | |
|-----------|---|
| 011100001 | Bulb propagating - outdoors |
| 011100002 | Bulb propagating - under cover |
| 011100003 | Fruit tree nursery operation - outdoors |
| 011100004 | Fruit tree nursery operation -under cover |
| 011100005 | Ornamental plant growing - outdoors |
| 011100006 | Ornamental plant growing - under cover |
| 011100007 | Plant propagation |
| 011100008 | Plant stock growing (except forest nursery) - outdoors nec |
| 011100009 | Plant stock growing (except forest nursery) - under cover nec |
| 011100010 | Seedling growing - outdoors |
| 011100011 | Seedling growing - under cover |
| 011100012 | Turf growing |
| 011100013 | Vine stock nursery operation - outdoors |
| 011100014 | Vine stock nursery operation - under cover |
| 011100999 | Plant nurseries nec |

011200 Cut Flower and Flower Seed Growing

This class includes employers mainly engaged in growing flowers or foliage for cutting for display or growing flowers for seed collection.

Exclusions and References:

Employers mainly engaged in growing seedlings of ornamental plants (including flowers) for sale are included in Class 011100 Plant Nurseries.

Primary Activities:

| | |
|-----------|--|
| 011200001 | Display foliage growing -outdoors |
| 011200002 | Display foliage growing - under cover |
| 011200003 | Flower growing - outdoors |
| 011200004 | Flower growing - under cover |
| 011200005 | Seed, flower, growing - outdoors |
| 011200006 | Seed, flower, growing - under cover |
| 011200999 | Cut flower and flower seed growing nec |

011300 Vegetable Growing

This class includes employers mainly engaged in growing vegetables (except dry field peas or beans or soybeans) for human consumption.

Exclusions and References:

Employers mainly engaged in

(a) growing dry field peas or beans or soybeans are included in Class 012100 Grain Growing;

(b) growing vegetables for fodder are included in Class 016900 Crop and Plant Growing nec; and

(c) gathering forest mushrooms are included in Class 030300 Services to Forestry.

Primary Activities:

| | |
|-----------|--|
| 011300001 | Beans growing (except dry field beans or soybeans) - outdoors |
| 011300002 | Beans growing (except dry field beans or soybeans) - under cover |
| 011300003 | Capsicum growing - outdoors |
| 011300004 | Capsicum growing - under cover |
| 011300005 | Cucumber growing - outdoors |
| 011300006 | Cucumber growing - under cover |
| 011300007 | Garlic growing |
| 011300008 | Herb growing nec - outdoors |
| 011300009 | Herb growing nec - under cover |
| 011300010 | Kumara growing |
| 011300011 | Lettuce growing - outdoors |
| 011300012 | Lettuce growing - under cover |
| 011300013 | Melon growing |
| 011300014 | Onion growing |
| 011300015 | Potato growing |
| 011300016 | Seed potato growing |
| 011300017 | Sprout growing - under cover |
| 011300018 | Sugar beet growing |
| 011300019 | Sweetcorn growing |
| 011300020 | Sweet potato (kumara) growing |
| 011300021 | Tomato growing - outdoors |
| 011300022 | Tomato growing - under cover |
| 011300023 | Vegetable growing (except dry field peas or beans or soybeans) - outdoors |
| 011300024 | Vegetable growing (except dry field peas or beans or soybeans) - under cover |
| 011300025 | Vegetable seed growing - outdoors |

2019-2020 NSW Workers Compensation Industry Classification System

- 011300026 Vegetable seed growing - under cover
- 011300999 Vegetable growing nec

011400 Grape Growing

This class includes employers mainly engaged in growing or sun-drying grapes.

Exclusions and References:

Employers mainly engaged in

(a) preserving (except sun-drying) grapes are included in Class 213000 Fruit and Vegetable Processing; and

(b) manufacturing wine are included in Class 218300 Wine Mfg.

Primary Activities:

- 011400001 Grape sun-drying
- 011400002 Table grape growing
- 011400003 Vineyard operation
- 011400004 Viticulture
- 011400005 Wine grape growing
- 011400999 Grape growing

011500 Apple and Pear Growing

This class includes employers mainly engaged in growing or sun-drying apples or pears. This class also includes growing other pome fruit.

Primary Activities:

- 011500001 Apple growing
- 011500002 Nashi pear growing
- 011500003 Quince growing
- 011500999 Pear growing nec

011600 Stone Fruit Growing

This class includes employers mainly engaged in growing or sun-drying stone fruit.

Primary Activities:

- 011600001 Apricot growing
- 011600002 Cherry growing
- 011600003 Nectarine growing
- 011600004 Peach growing
- 011600005 Plum or prune growing
- 011600999 Stone fruit growing nec

011700 Kiwi Fruit Growing

This class includes employers mainly engaged in growing kiwi fruit.

Primary Activities:

- 011700001 Kiwi fruit growing

011900 Fruit Growing nec

This class includes employers mainly engaged in growing bananas, pineapples, citrus fruit, tree nuts and other fruit not elsewhere classified.

Primary Activities:

| | |
|-----------|--------------------------------|
| 011900001 | Almond growing |
| 011900002 | Avocado growing |
| 011900003 | Banana growing |
| 011900004 | Berry fruit growing |
| 011900005 | Cashew nut growing |
| 011900006 | Chestnut growing |
| 011900007 | Citrus fruit growing |
| 011900008 | Coconut growing |
| 011900009 | Currant, Red or Black, growing |
| 011900010 | Custard apple growing |
| 011900011 | Fig growing |
| 011900012 | Gooseberry growing |
| 011900013 | Loganberry growing |
| 011900014 | Loquat growing |
| 011900015 | Macadamia nut growing |
| 011900016 | Mango growing |
| 011900017 | Mulberry growing |
| 011900018 | Olive growing |
| 011900019 | Passionfruit growing |
| 011900020 | Pawpaw growing |
| 011900021 | Pecan nut growing |
| 011900022 | Persimmon growing |
| 011900023 | Pineapple growing |
| 011900024 | Raspberry growing |
| 011900025 | Strawberry growing |
| 011900026 | Tree nut growing nec |
| 011900027 | Walnut growing |
| 011900999 | Fruit growing nec |

012100 Grain Growing

This class includes employers mainly engaged in growing cereal or coarse grains or other cereal crops. This class also includes employers engaged in growing oilseeds, peanuts, lupins, dry field peas or beans.

Exclusions and References:

Employers mainly engaged in growing cereal grains combined with farming of sheep or beef cattle are included in Class 012200 Combined Grain Growing and Sheep Farming and Beef Cattle Farming.

Primary Activities:

| | |
|-----------|---|
| 012100001 | Barley growing |
| 012100002 | Canola growing |
| 012100003 | Cereal grain growing |
| 012100004 | Coarse grain growing |
| 012100005 | Dry field pea or field bean growing |
| 012100006 | Grain seed growing |
| 012100007 | Lupin growing |
| 012100008 | Maize growing |
| 012100009 | Millet growing (except broom millet) |
| 012100010 | Oat growing |
| 012100011 | Oilseed growing nec |
| 012100012 | Peanut growing |
| 012100013 | Rice growing |
| 012100014 | Safflower growing |
| 012100015 | Sorghum growing (except forage sorghum) |
| 012100016 | Soybean growing |
| 012100017 | Sunflower growing |
| 012100018 | Wheat growing |
| 012100999 | Grain growing nec |

012200 Combined Grain Growing, Sheep Farming and Beef Cattle Farming

This class includes employers mainly engaged in growing grains mixed with sheep farming or grains mixed with beef cattle farming. This class applies where the wages paid in either one of these activities do not exceed 80% of the total wages paid by the employer.

Primary Activities:

| | |
|-----------|--|
| 012200001 | Beef cattle farming and grain growing |
| 012200002 | Grain growing and sheep or beef cattle farming |
| 012200003 | Prime lamb raising and grain growing |
| 012200004 | Sheep farming and grain growing |

012300 Sheep-Beef Cattle Farming

This class includes employers mainly engaged in farming both sheep and beef cattle. This class applies where the wages paid in either one of these activities do not exceed 80% of the total wages paid by the employer.

Exclusions and References:

Employers mainly engaged in

(a) mixed grain-sheep or grain-beef cattle farming are included in Class 012200 Combined Grain Growing, Sheep Farming and Beef Cattle Farming;

(b) farming sheep are included in Class 012400 Sheep Farming;

(c) farming beef cattle are included in Class 012510 Beef Cattle Farming; and

(d) operating beef cattle feedlots are included in Class 012520 Beef Cattle Feedlots.

Primary Activities:

012300001 Beef cattle and sheep farming

012400 Sheep Farming

This class includes employers mainly engaged in farming sheep. This class also includes raising sheep for milk.

Exclusions and References:

Employers mainly engaged in

(a) mixed grain-sheep are included in Class 012200 Combined Grain Growing, Sheep Farming and Beef Cattle Farming; and

(b) mixed sheep-beef cattle farming are included in Class 012300 Sheep-Beef Cattle Farming.

Primary Activities:

012400001 Prime lamb raising

012400002 Raw sheep milk production

012400003 Sheep farming

012400004 Wool growing

012510 Beef Cattle Farming

This class includes employers mainly engaged in farming beef cattle on open pasture.

Exclusions and References:

Employers mainly engaged in

(a) mixed grain-beef cattle farming are included in Class 012200 Combined Grain Growing, Sheep Farming and Beef Cattle Farming;

(b) mixed sheep-beef cattle farming in Class 012300 Sheep-Beef Cattle Farming; and

(c) operating beef cattle feedlots are included in Class 012520 Beef Cattle Feedlots.

Primary Activities:

012510001 Beef cattle farming, grazing

012510002 Buffalo, domesticated, grazing

012520 Beef Cattle Feedlots

This class includes employers mainly engaged in operating beef cattle feedlots where cattle are kept confined in a yard area with watering and feeding facilities.

Exclusions and References:

Employers mainly engaged in

(a) mixed grain-beef cattle farming are included in Class 012200 Combined Grain Growing, Sheep Farming and Beef Cattle Farming;

(b) mixed sheep-beef cattle farming in Class 012300 Sheep-Beef Cattle Farming; and

(c) beef cattle farming on open pasture is included in Class 012510 Beef Cattle Farming.

Primary Activities:

012520001 Beef cattle feedlot operation

013000 Dairy Cattle Farming

This class includes employers mainly engaged in farming dairy cattle.

Primary Activities:

- 013000001 Dairy cattle farming
- 013000002 Dairy operation
- 013000003 Raw cattle milk production
- 013000004 Sharemilking dairy cattle

014100 Poultry Farming (Meat)

This class includes employers mainly engaged in raising poultry for production of meat or in hatching meat breed chicks. This class also includes the raising of game birds for meat or in hatching game birds for raising for meat.

Primary Activities:

- 014100001 Chicken farming (for meat)
- 014100002 Duck farming
- 014100003 Game bird farming
- 014100004 Goose farming
- 014100005 Ostrich farming
- 014100006 Poultry farming (for meat)
- 014100007 Poultry hatchery operation (meat breeds)
- 014100008 Turkey farming

014200 Poultry Farming (Eggs)

This class includes employers mainly engaged in farming poultry for production of eggs or in hatching egg breed chicks.

Primary Activities:

- 014200001 Egg farm operation
- 014200002 Poultry farming (for eggs)
- 014200003 Poultry hatchery operation (egg breeds)

015100 Pig Farming

This class includes employers mainly engaged in farming pigs.

Primary Activities:

- 015100001 Pig breeding
- 015100002 Pig farming
- 015100003 Pig raising

015200 Horse Farming

This class includes employers mainly engaged in horse farming.

Primary Activities:

- 015200001 Horse breeding
- 015200002 Stud farm operation (horses)

015300 Deer Farming

This class includes employers mainly engaged in farming deer.

Primary Activities:

- 015300001 Deer breeding
- 015300002 Deer farming for venison
- 015300003 Deer velvet production

015900 Other Livestock Farming nec

This class includes employers mainly engaged in raising or breeding farm or domestic animals not elsewhere classified.

Exclusions and References:

Employers mainly engaged in farming aquatic animals are included in Class 042000 Aquaculture.

Primary Activities:

- 015900001 Alpaca farming
- 015900002 Beekeeping
- 015900003 Bird breeding (except poultry or game birds)
- 015900004 Cat breeding
- 015900005 Crocodile farming
- 015900006 Dairy goat farming
- 015900007 Dog breeding
- 015900008 Emu farming
- 015900009 Fur skin animals farming
- 015900010 Goat farming
- 015900011 Pet breeding
- 015900012 Rabbit farming
- 015900013 Snake farming
- 015900014 Worm farming
- 015900999 Livestock raising or farming nec

016100 Sugar Cane Growing

This class includes employers mainly engaged in growing sugar cane.

Primary Activities:

- 016100001 Sugar cane growing

016200 Cotton Growing

This class includes employers mainly engaged in growing cotton.

Primary Activities:

016200001 Cotton growing

016900 Other Crop and Plant Growing nec

This class includes employers mainly engaged in crops and growing plants not elsewhere classified.

Exclusions and References:

Employers mainly engaged in tobacco leaf redrying are included in Class 219000 Tobacco Product Mfg.

Primary Activities:

016900001 Arrowroot growing
016900002 Bamboo growing
016900003 Broom millet growing
016900004 Chicory growing
016900005 Coffee growing
016900006 Drug plants growing
016900007 Flax growing
016900008 Fodder growing
016900009 Forage sorghum growing
016900010 Ginger growing
016900011 Hay growing
016900012 Hop growing
016900013 Jute growing
016900014 Lavender growing
016900015 Lucerne growing
016900016 Mushroom growing
016900017 Mustard growing
016900018 Pasture seed growing
016900019 Ramie growing
016900020 Rubber growing
016900021 Seed growing nec
016900022 Silage production
016900023 Spice crop growing
016900024 Sudan grass growing
016900025 Tea growing
016900026 Tea tree growing
016900027 Tobacco farming (including tobacco leaf drying but not redrying)
016900028 Vegetable growing (for fodder)
016900999 Crop and plant growing nec

Subdivision 02 - Services to Agriculture, Hunting and Trapping

| Column 1 | Column 2 |
|-----------------|------------------------------|
| Class | Title and Description |

021100 Cotton Ginning

This class includes employers mainly engaged in ginning cotton.

Primary Activities:

021100001 Cotton ginning

021200 Shearing Services

This class includes employers mainly engaged in providing shearing services for sheep, goats and other livestock raised mainly for their hair.

Primary Activities:

021200001 Alpaca shearing
 021200002 Goat shearing
 021200003 Sheep shearing
 021200999 Livestock shearing service nec

021300 Aerial Agricultural Services

This class includes employers mainly engaged in providing aerial seeding, crop or pasture dusting or spraying services or aerial mustering services.

Primary Activities:

021300001 Aerial crop spraying or dusting
 021300002 Aerial fertiliser spreading
 021300003 Aerial mustering
 021300004 Aerial pasture spraying or dusting
 021300005 Aerial pest control or baiting
 021300006 Aerial seeding service
 021300007 Aerial topdressing
 021300999 Aerial agricultural services nec

021910 Services to Livestock Farming nec

This class includes employers mainly engaged in providing services related to the raising and farming of beef and dairy cattle, sheep and other livestock.

Primary Activities:

021910001 Agistment service
 021910002 Livestock dipping
 021910003 Livestock drafting and droving
 021910004 Mulesing
 021910005 Livestock pest control services

2019-2020 NSW Workers Compensation Industry Classification System

021910999 Services to livestock farming nec

021920 Services to Crop Farming nec

This class includes employers mainly engaged in providing services to cereal grain farming, cotton growing and other crop, pasture and turf farming.

Primary Activities:

- 021920001 Crop harvesting
- 021920002 Farm irrigation service
- 021920003 Fertiliser spreading (except aerial)
- 021920004 Hay baling or pressing
- 021920005 Lighting for aerial crop spraying
- 021920006 Pest and weed control for crop and pasture growing (except aerial)
- 021920007 Seed cleaning or grading
- 021920999 Services to crop and pasture farming nec

021930 Services to Fruit and Vegetable Growing nec

This class includes employers mainly engaged in providing services to fruit, vegetable growing and plant nurseries.

Primary Activities:

- 021930001 Fruit picking
- 021930002 Horticultural services nec
- 021930003 Pest and weed control for fruit, vegetable, flower and plant nurseries (except aerial)
- 021930004 Vegetable picking
- 021930999 Services to fruit and vegetable growing nec

021940 Agricultural Land Clearing and Fencing Services

This class includes employers mainly engaged in providing agricultural land clearing, fencing and related services not elsewhere classified.

Exclusions and References:

Employers mainly engaged in levelling or clearing building construction sites are included in 421020 Site Preparation Services.

Primary Activities:

- 021940001 Fencing, agricultural
- 021940002 Land clearing, agricultural

021950 Other Services to Agriculture nec

This class includes employers mainly engaged in providing specialist technical and professional services to agriculture not elsewhere classified.

Exclusions and References:

Employers mainly engaged in wool broking, including reclassing or bulk classing as an incidental activity, are included in Class 451100 Wool Wholesaling.

Primary Activities:

- 021950001 Artificial insemination services
- 021950002 Chicken sexing and debeaking
- 021950003 Crop breeding
- 021950004 Dairy herd testing
- 021950005 Wool classing (including reclassing or bulk classing)
- 021950999 Professional and technical services to agriculture nec

021960 Pet Boarding and Kennels nec

This class includes employers mainly engaged in providing care and boarding services for domestic pets such as cats and dogs.

Exclusions and References:

Employers mainly engaged in providing agistment or boarding services for horses should be included in Class 021910 Services to Livestock Farming nec.

Primary Activities:

- 021960001 Domestic pet boarding services
- 021960002 Dog kennels
- 021960003 Catteries

022000 Hunting and Trapping

This class includes employers mainly engaged in hunting, trapping or taking animals, birds or reptiles in the wild for commercial, population control or pest control purposes.

Primary Activities:

- 022000001 Bird trapping
- 022000002 Buffalo hunting
- 022000003 Crocodile hunting
- 022000004 Culling of wild animals
- 022000005 Deer hunting
- 022000006 Dingo hunting or trapping
- 022000007 Fur skin animal hunting or trapping
- 022000008 Game preserve, commercial, operation
- 022000009 Kangaroo hunting
- 022000010 Mutton bird catching
- 022000011 Possum hunting and trapping
- 022000012 Rabbit hunting or trapping
- 022000013 Snake catching
- 022000999 Hunting and trapping nec

Subdivision 03 - Forestry and Logging

| Column 1 | Column 2 |
|-----------------|------------------------------|
| Class | Title and Description |

| | |
|---------------|--|
| 030100 | Forestry This class includes employers mainly engaged in growing standing timber both in native forests or in plantations or in timber tracts. |
|---------------|--|

Primary Activities:

| | |
|-----------|----------|
| 030100001 | Forestry |
|-----------|----------|

| | |
|---------------|---|
| 030210 | Softwood Timber Plantation Logging This class includes employers mainly engaged in felling softwood timber trees in plantations using fully mechanised equipment. |
|---------------|---|

Primary Activities:

| | |
|-----------|-------------------------------------|
| 030210001 | Logging, softwood timber plantation |
|-----------|-------------------------------------|

| | |
|---------------|---|
| 030220 | Hardwood and Other Timber Logging This class includes employers mainly engaged in felling hardwood and other timber trees in natural forests, using mechanised or manually-operated equipment, or other logging methods. It also includes cutting and shaping trees for rough-hewn products such as mine timbers, posts and railway sleepers, etc or in cutting trees and scrub for firewood. |
|---------------|---|

Exclusions and References:

Employers mainly engaged in

a) harvesting or logging softwood plantation timber are included in Class 030210 Softwood Timber Plantation Logging; and

b) manufacturing sawn firewood (from sawmilling) are included in Class 231100 Log Sawmilling.

Primary Activities:

| | |
|-----------|--|
| 030220001 | Firewood cutting (forest) |
| 030220002 | Logging hardwood timber (forest) |
| 030220003 | Mine timbers hewing (forest) |
| 030220004 | Pole hewing (forest) |
| 030220005 | Posts shaping (forest) |
| 030220006 | Pulpwood cutting (forest or bush) |
| 030220007 | Railway sleepers hewing (forest) |
| 030220008 | Rough shaping of forest timber |
| 030220009 | Timber hewing (forest) |
| 030220010 | Tree cutting or felling, natural forests |
| 030220999 | Hardwood and other timber logging nec |

030300 Services to Forestry

This class includes employers mainly engaged in providing services such as forest reforestation, conservation or plantation maintenance on a fee or contract basis. This class also includes employers mainly engaged in operating forest nurseries and employers mainly engaged in gathering other forest products or in distilling of eucalyptus oil in the forest.

Exclusions and References:

Employers mainly engaged in

a) tree lopping or tree surgery are included in Class 952520 Amenity Tree Services;

b) distilling of eucalyptus oil (not in the forest) or tea tree oil are included in Class 254900 Other Chemical Product mfg nec;

c) aerial pest control or baiting are included in class 021300 Aerial Agricultural Services; and

d) wild animal control are included in Class 022000 Hunting and Trapping.

Primary Activities:

| | |
|-----------|---|
| 030300001 | Bush regeneration service |
| 030300002 | Eucalyptus oil distilling (forest) |
| 030300003 | Forest conservation service |
| 030300004 | Forest mushroom gathering |
| 030300005 | Forest nursery operation or service |
| 030300006 | Forest planting |
| 030300007 | Forest products gathering |
| 030300008 | Pine cone collecting |
| 030300009 | Pest control service (forestry; except aerial or wild animal control) |
| 030300010 | Reforestation service |
| 030300011 | Resin gathering |
| 030300012 | Revegetation service |
| 030300013 | Silviculture service |
| 030300014 | Sphagnum moss gathering |
| 030300015 | Timber plantation maintenance |
| 030300016 | Timber tract maintenance |
| 030300017 | Tree pruning (forest) |
| 030300018 | Tree thinning (forest) |
| 030300999 | Services to forestry nec |

Subdivision 04 - Commercial Fishing

| Column 1 | Column 2 |
|-----------------|------------------------------|
| Class | Title and Description |

041100 Rock Lobster Fishing

This class includes employers mainly engaged in catching rock lobsters from ocean or coastal waters.

Exclusions and References:

Employers mainly engaged in

(a) operating vessels used only in processing rock lobsters are included in Class 217300 Seafood Processing; and

(b) wholesaling fresh or frozen rock lobsters are included in Class 471400 Fish Wholesaling.

Primary Activities:

| | |
|-----------|--|
| 041100001 | Crab fishing or potting |
| 041100002 | Crayfish, saltwater, fishing |
| 041100003 | Rock lobster fishing or potting |
| 041100004 | Rock lobster fishing and processing (aboard vessel at sea) |

041200 Prawn Fishing

This class includes employers mainly engaged in catching prawns from ocean or coastal waters.

Exclusions and References:

Employers mainly engaged in

(a) operating vessels used only in processing prawns are included in Class 217300 Seafood Processing; and

(b) wholesaling fresh or frozen prawns are included in Class 471400 Fish Wholesaling.

Primary Activities:

| | |
|-----------|---|
| 041200001 | Prawn fishing |
| 041200002 | Prawn fishing and processing (aboard vessel at sea) |
| 041200003 | Scampi fishing |

041300 Finfish Trawling

This class includes employers mainly engaged in trawling, seining or netting for finfish in ocean or coastal waters.

Exclusions and References:

Employers mainly engaged in

(a) operating vessels used only in processing finfish are included in Class 217300 Seafood Processing; and

(b) wholesaling fresh or frozen finfish are included in Class 471400 Fish Wholesaling.

Primary Activities:

- 041300001 Beach seining, fishing
- 041300002 Bottom gill netting, fishing
- 041300003 Danish seining, fishing
- 041300004 Pair trawling
- 041300005 Purse seining
- 041300006 Set netting, fishing
- 041300007 Surface netting, fishing
- 041300999 Finfish trawling nec

041400 Squid Jigging

This class includes employers mainly engaged in catching squid using jigs (multiple spikes spreading radially from a shaft) from ocean or coastal waters.

Primary Activities:

- 041400001 Squid jigging

041500 Line Fishing

This class includes employers mainly engaged in line fishing from ocean or coastal waters.

Primary Activities:

- 041500001 Bottom long line fishing
- 041500002 Line fishing
- 041500003 Ocean trolling
- 041500004 Surface long line fishing

041900 Marine Fishing nec

This class includes employers mainly engaged in ocean or coastal water (including estuarine) fishing not elsewhere classified or in other types of marine life gathering.

Exclusions and References:

Employers mainly engaged in operating vessels used mainly in processing fish or fishery products not elsewhere classified are included in Class 217300 Seafood Processing.

Primary Activities:

- 041900001 Abalone fishing
- 041900002 Freshwater eel fishing
- 041900003 Lake fishing
- 041900004 Marine water fishery products gathering
- 041900005 Oyster catching (except from cultivated oyster beds)
- 041900006 Pearling (except pearl oyster farming)
- 041900007 River fishing
- 041900008 Seaweed (algae) harvesting
- 041900009 Spat catching
- 041900010 Turtle hunting
- 041900999 Marine fishing nec

042000 Aquaculture

This class includes employers mainly engaged in farming of fish, crustaceans or molluscs. This class also includes employers mainly engaged in commercial inland or freshwater fishing.

Primary Activities:

| | |
|-----------|--------------------------------|
| 042000001 | Abalone farming (pond or tank) |
| 042000002 | Crustacean breeding or farming |
| 042000003 | Fish breeding or farming |
| 042000004 | Fish hatchery operation |
| 042000005 | Fishing (freshwater) |
| 042000006 | Molluscs breeding or farming |
| 042000007 | Ornamental fish farming |
| 042000008 | Oyster farming |
| 042000009 | Prawn farming |
| 042000010 | Pearl oyster farming |
| 042000011 | Salmon farming |
| 042000012 | Trout farming |
| 042000013 | Yabbie farming |
| 042000999 | Aquaculture nec |

DIVISION B - MINING

The scope of the Mining Division includes all employers mainly engaged in ‘mining’, in exploration for minerals, and in the provision of a wide variety of services to mining and mineral exploration, as well as mining projects under development. The term ‘mining’ is used in the broad sense to include the extraction of minerals occurring naturally as solids such as coal and ores, liquids such as crude petroleum, or gases such as natural gas. Extraction of minerals is undertaken by such processes as underground or open cut mining, dredging, quarrying, the operation of wells or evaporation pans, or by recovery from ore dumps or tailings, and all supplementary activities aimed at preparing the crude materials for marketing. Activities include milling, dressing and beneficiation of ores, screening, washing and flotation. These activities are generally carried out at or near mine sites as an integral part of mining operations. Natural gas absorption, purifying and similar treatment plants are also included in this Division. The Mining Division excludes employers engaged in refining or smelting of minerals or ores (other than the preliminary smelting of gold), or in the manufacture of such products of mineral origin as coke or cement. Note that all NSW employers whose employees work in or about a coal mine are required by the Coal Industry Act 2001 to obtain workers compensation insurance with Coal Mines Insurance.

Subdivision 12 - Oil and Gas Extraction

| Column 1 | Column 2 |
|-----------------|------------------------------|
| Class | Title and Description |

120000 Oil and Gas Extraction

This class includes employers mainly engaged in producing crude oil, natural gas or condensate, and in treating these products on site to produce liquified or purified forms of oil and gas.

Exclusions and References:

Employers mainly engaged in the recovery of liquefied hydrocarbons in conjunction with petroleum refining or gas separation not in conjunction with well operation are included in Class 251000 Petroleum Refining.

Primary Activities:

| | |
|-----------|--|
| 120000001 | Coal seam gas extraction |
| 120000002 | Crude petroleum mining |
| 120000003 | Hydraulic fracturing of rock to extract gas or oil |
| 120000004 | Liquefied natural gas production at wellhead |
| 120000005 | Liquefied petroleum gas production (not at refineries) |
| 120000006 | Natural gas extraction |
| 120000007 | Natural gas separation at the wellhead |
| 120000008 | Oil shale mining |
| 120000009 | Petroleum gas extraction |
| 120000999 | Oil and gas extraction nec |

Subdivision 13 - Metal Ore Mining

| Column 1 | Column 2 |
|----------|-----------------------|
| Class | Title and Description |

131100 Iron Ore Mining

This class includes employers mainly engaged in mining iron ore or iron sands.

Primary Activities:

| | |
|-----------|------------------------------------|
| 131100001 | Iron ore dressing or beneficiating |
| 131100002 | Iron ore mining |
| 131100003 | Iron sand mining |

131200 Copper Ore Mining—Underground

This class includes employers mainly engaged in underground mining of copper ore.

Exclusions and References:

Employers mainly engaged in custom smelting or refining of copper are included in Class 272300 Copper, Silver, Lead and Zinc Smelting, Refining.

Primary Activities:

| | |
|-----------|--|
| 131200001 | Copper ore leaching, underground |
| 131200002 | Copper ore mining, underground |
| 131200003 | Electro won copper production, underground |

131300 Copper Ore Mining—Surface

This class includes employers mainly engaged in open-cut mining of copper ore.

Exclusions and References:

Employers mainly engaged in custom smelting or refining of copper are included in Class 272300 Copper, Silver, Lead and Zinc Smelting, Refining.

Primary Activities:

- 131300001 Copper ore leaching, surface
- 131300002 Copper ore mining, surface
- 131300003 Electro won copper production, surface

131410 Gold Ore Mining—Underground

This class includes employers mainly engaged in underground mining of gold ores and in beneficiating ore or in the preliminary extraction of gold from ore mined by the same employer by smelting or by extraction of gold from a liquor.

Exclusions and References:

Employers mainly engaged in custom smelting or refining of gold are included in Class 272900 Basic Non-Ferrous Metal Manufacturing nec.

Primary Activities:

- 131410001 Gold bullion production from underground mines
- 131410002 Gold mining from underground mines
- 131410003 Gold ores roasting and flotation extraction including metallurgical hydro-extraction from underground mines

131420 Gold Ore Mining—Surface

This class includes employers mainly engaged in alluvial or open-cut mining of gold ores and in beneficiating ore or in the preliminary extraction of gold from ore mined by the same employer by smelting or by extraction of gold from a liquor.

Exclusions and References:

Employers mainly engaged in custom smelting or refining of gold are included in Class 272900 Basic Non-Ferrous Metal Manufacturing nec.

Primary Activities:

- 131420001 Alluvial gold mining
- 131420002 Eluvial gold mining
- 131420003 Gold bullion production from surface mining operations
- 131420004 Gold dredging
- 131420005 Gold mining, surface or open-cut mines
- 131420006 Gold ore roasting and flotation extraction including metallurgical hydro-extraction from surface mining operations
- 131420007 Gold washing or sluicing
- 131420008 Reworking of mullock heaps or tailings for gold

131500 Mineral Sand Mining

This class includes employers mainly engaged in mining mineral sands (except iron sands).

Primary Activities:

- 131500001 Ilmenite sand mining

2019-2020 NSW Workers Compensation Industry Classification System

- 131500002 Leucoxene sand mining
- 131500003 Beach sand mining
- 131500004 Monazite sand mining
- 131500005 Rutile sand mining
- 131500006 Synthetic rutile production
- 131500007 Zircon sand mining
- 131500999 Mineral sand mining nec

131610 Nickel Ore Mining—Underground

This class includes employers mainly engaged in underground mining of nickel ores.

Primary Activities:

- 131610001 Nickel ore mining, underground

131620 Nickel Ore Mining—Surface

This class includes employers mainly engaged in open-cut mining of nickel ores.

Primary Activities:

- 131620001 Nickel ore mining, surface

131710 Silver-Lead-Zinc Ore Mining—Underground

This class includes employers mainly engaged in underground mining ores of silver, lead or zinc.

Exclusions and References:

Employers mainly engaged in roasting of sulphide concentrate or in smelting or refining of silver, lead or zinc are included in Class 272300 Copper, Silver, Lead and Zinc Smelting, Refining.

Primary Activities:

- 131710001 Lead ore mining, underground
- 131710002 Silver-lead-zinc ore mining, underground
- 131710003 Silver ore mining, underground
- 131710004 Zinc ore mining, underground

131720 Silver-Lead-Zinc Ore Mining—Surface

This class includes employers mainly engaged in open-cut mining ores of silver, lead or zinc.

Exclusions and References:

Employers mainly engaged in roasting of sulphide concentrate or in smelting or refining of silver, lead or zinc are included in Class 2723 Copper, Silver, Lead and Zinc Smelting, Refining.

Primary Activities:

- 131720001 Lead ore mining, surface
- 131720002 Silver-lead-zinc ore mining, surface
- 131720003 Silver ore mining, surface
- 131720004 Zinc ore mining, surface

2019-2020 NSW Workers Compensation Industry Classification System

131910 Other Metal Ore Mining nec—Underground

This class includes employers mainly engaged in underground mining of metallic mineral ores not elsewhere classified.

Primary Activities:

- 131910001 Antimony ore mining, underground
- 131910002 Beryllium ore mining, underground
- 131910003 Bismuth ore mining, underground
- 131910004 Iron pyrite mining, underground
- 131910005 Manganese ore mining, underground
- 131910006 Metallic ore mining nec, underground
- 131910007 Molybdenite mining, underground
- 131910008 Platinum group metals mining, underground
- 131910009 Tantalite mining, underground
- 131910010 Tin ore mining, underground
- 131910011 Tungsten ore mining, underground
- 131910012 Uranium ore mining, underground
- 131910999 Metal ore mining nec, underground

131920 Other Metal Ore Mining nec—Surface

This class includes employers mainly engaged in open-cut mining of metallic mineral ores not elsewhere classified.

Primary Activities:

- 131920001 Aluminium ore mining, surface
- 131920002 Antimony ore mining, surface
- 131920003 Bauxite mining, surface
- 131920004 Beryllium ore mining, surface
- 131920005 Bismuth ore mining, surface
- 131920006 Iron pyrite mining, surface
- 131920007 Manganese ore mining, surface
- 131920008 Metallic ore mining nec, surface
- 131920009 Molybdenite mining, surface
- 131920010 Platinum group metals mining, surface
- 131920011 Tantalite mining, surface
- 131920012 Tin ore mining, surface
- 131920013 Tungsten ore mining, surface
- 131920014 Uranium ore mining, surface
- 131920999 Metal ore mining nec, surface

Subdivision 14 - Other Mining

| Column 1 | Column 2 |
|----------|-----------------------|
| Class | Title and Description |

| | |
|---------------|----------------------------------|
| 141100 | Gravel and Sand Quarrying |
|---------------|----------------------------------|

2019-2020 NSW Workers Compensation Industry Classification System

This class includes employers mainly engaged in quarrying, washing or screening of sand or natural gravel.

Exclusions and References:

Employers mainly engaged in

(a) quarrying, crushing or screening crushed or broken stone are included in Class 141900 Construction Material Mining nec; and

(b) quarrying silica for industrial purposes are included in Class 142020 Other Mining nec—Surface.

Primary Activities:

| | |
|-----------|--|
| 141100001 | Pebble quarrying |
| 141100002 | River gravel quarrying, washing or screening |
| 141100003 | Rock, ornamental, gathering |
| 141100004 | Sand quarrying, washing or screening |
| 141100999 | Gravel and sand quarrying nec |

141900 Construction Material Mining nec

This class includes employers mainly engaged in quarrying, crushing or screening crushed or broken stone or in quarrying dimension stone or construction materials not elsewhere classified. This class also includes the quarrying of clay, marble, granite, limestone, slate or dolomite for use as a manufacturing input.

Exclusions and References:

Employers mainly engaged in

(a) quarrying river gravel are included in Class 141100 Gravel and Sand Quarrying;

(b) manufacturing within the same employer non-metallic mineral products (such as bricks, glass, cement, slate paving, cut and polished ornamental stone) are included in the appropriate classes of Division C Manufacturing; and

(c) incidental quarrying of earth, soil or filling carried out by the contractor at construction site is primary to the appropriate class in Division E Construction.

Primary Activities:

| | |
|-----------|---|
| 141900001 | Aggregate quarrying |
| 141900002 | Bentonite quarrying |
| 141900003 | Blue metal stone quarrying |
| 141900004 | Brick shale quarrying |
| 141900005 | Building stone quarrying |
| 141900006 | Cement clay quarrying |
| 141900007 | Chalk quarrying |
| 141900008 | Clay quarrying |
| 141900009 | Construction material crushing or screening (except sand or gravel) |
| 141900010 | Dimension stone quarrying |
| 141900011 | Earth, soil or filling quarrying |
| 141900012 | Fuller's earth quarrying |
| 141900013 | Granite quarrying |
| 141900014 | Limestone quarrying |

2019-2020 NSW Workers Compensation Industry Classification System

| | |
|-----------|----------------------------------|
| 141900015 | Marble quarrying |
| 141900016 | Road fill quarrying |
| 141900017 | Sandstone quarrying |
| 141900018 | Slate quarrying |
| 141900019 | Stone quarrying |
| 141900020 | Tile clay quarrying |
| 141900999 | Construction material mining nec |

142010 Other Mining nec—Underground

This class includes employers mainly engaged in underground mining of minerals not elsewhere classified.

Exclusions and References:

Employers mainly engaged in

(a) refining of salt are included in Class 217900 Food Mfg nec;

(b) manufacturing synthetic gemstones are included in Class 264020 Non-Metallic Mineral Product Mfg nec;

(c) gemstone cutting are included in Class 294100 Jewellery and Silverware Mfg; and

(d) all NSW employers undertaking coal mining are required by the Coal Industry Act 2001 to obtain workers compensation insurance with Coal Mines Insurances Pty Ltd.

Primary Activities:

| | |
|-----------|---|
| 142010001 | Abrasives mining, underground |
| 142010002 | Alabaster mining, underground |
| 142010003 | Alum mining, underground |
| 142010004 | Alunite mining, underground |
| 142010005 | Barite mining, underground |
| 142010006 | Chrysoprase mining, underground |
| 142010007 | Diamond mining, underground |
| 142010008 | Diatomite mining, underground |
| 142010009 | Fluorspar mining, underground |
| 142010010 | Gemstone mining, underground |
| 142010011 | Glauconite mining, underground |
| 142010012 | Graphite mining, underground |
| 142010013 | Green sand mining, underground |
| 142010014 | Gypsum mining, underground |
| 142010015 | Jade mining, underground |
| 142010016 | Kyanite mining, underground |
| 142010017 | Lithium minerals mining, underground |
| 142010018 | Magnesite mining, underground |
| 142010019 | Mica mining, underground |
| 142010020 | Mineral pigment mining nec, underground |
| 142010021 | Non-metallic mineral mining nec, underground |
| 142010022 | Opal mining, underground |
| 142010023 | Peat cutting, including horticultural peat, underground |
| 142010024 | Phosphate rock mining, underground |

2019-2020 NSW Workers Compensation Industry Classification System

| | |
|-----------|--|
| 142010025 | Quartz quarrying nec, underground |
| 142010026 | Salt harvesting, underground |
| 142010027 | Silica mining (for industrial purposes), underground |
| 142010028 | Talc quarrying, underground |
| 142010029 | Vermiculite mining, underground |
| 142010030 | Zeolite mining, underground |
| 142010999 | Mining nec, underground |

142020 Other Mining nec—Surface

This class includes employers mainly engaged in open-cut mining or quarrying of minerals not elsewhere classified.

Exclusions and References:

Employers mainly engaged in

(a) refining of salt are included in Class 217900 Food Mfg nec;

(b) manufacturing synthetic gemstones are included in Class 264020 Non-Metallic Mineral Product Mfg nec;

(c) gemstone cutting are included in Class 294100 Jewellery and Silverware Mfg; and

(d) all NSW employers undertaking coal mining are required by the Coal Industry Act 2001 to obtain workers compensation insurance with Coal Mines Insurances Pty Ltd.

Primary Activities:

| | |
|-----------|--|
| 142020001 | Abrasives mining, surface |
| 142020002 | Alabaster mining, surface |
| 142020003 | Alum mining, surface |
| 142020004 | Alunite mining, surface |
| 142020005 | Barite mining, surface |
| 142020006 | Chrysoprase mining, surface |
| 142020007 | Diamond mining, surface |
| 142020008 | Diatomite mining, surface |
| 142020009 | Felspar quarrying, surface |
| 142020010 | Flint quarrying, surface |
| 142020011 | Fluorspar mining, surface |
| 142020012 | Gemstone mining, surface |
| 142020013 | Glauconite mining, surface |
| 142020014 | Graphite mining, surface |
| 142020015 | Green sand mining, surface |
| 142020016 | Gypsum mining, surface |
| 142020017 | Jade mining, surface |
| 142020018 | Kyanite mining, surface |
| 142020019 | Lithium minerals mining, surface |
| 142020020 | Magnesite mining, surface |
| 142020021 | Mica mining, surface |
| 142020022 | Mineral pigment mining nec, surface |
| 142020023 | Non-metallic mineral mining and quarrying, surface |
| 142020024 | Opal mining, surface |

2019-2020 NSW Workers Compensation Industry Classification System

| | |
|-----------|---|
| 142020025 | Peat cutting, including horticultural peat, surface |
| 142020026 | Phosphate rock mining, surface |
| 142020027 | Quartz quarrying nec, surface |
| 142020028 | Salt harvesting, surface |
| 142020029 | Silica mining (for industrial purposes), surface |
| 142020030 | Talc quarrying, surface |
| 142020031 | Vermiculite mining, surface |
| 142020032 | Zeolite mining, surface |
| 142020999 | Mining nec, surface |

Subdivision 15 - Services to Mining

| Column 1 | Column 2 |
|-----------------|--|
| Class | Title and Description |
| 151100 | Petroleum Exploration (Own Account) This class includes employers mainly engaged in exploring for crude petroleum and natural gas on their own account. <i>Exclusions and References:</i> <i>Employers mainly engaged in undertaking general exploration contracts for petroleum or natural gas are included in Class 151200 Petroleum Exploration Services.</i> |
| | Primary Activities: |
| 151100001 | Own account exploration for petroleum and natural gas |
| 151200 | Petroleum Exploration Services This class includes employers mainly engaged in undertaking general exploration contracts for petroleum or natural gas. Primary Activities: |
| 151200001 | Natural gas exploration on contract |
| 151200002 | Petroleum exploration on contract |
| 151300 | Mineral Exploration (Own Account) This class includes employers mainly engaged in exploring for minerals (except for crude petroleum or natural gas) on their own account. <i>Exclusions and References:</i> <i>Employers mainly engaged in undertaking general exploration contracts for particular minerals or in providing related drilling services are included in Class 151400 Mineral Exploration Services.</i> |
| | Primary Activities: |
| 151300001 | Own account exploration for minerals |

151400 Mineral Exploration Services

This class includes employers mainly engaged in undertaking general exploration contracts for particular minerals on a contract or fee basis.

Primary Activities:

151400001 Mineral exploration on contract

152000 Other Mining Services

This class includes employers mainly engaged in carrying out only part of a mining operation on a fee or contract basis and includes the removal of overburden. This class also includes employers engaged in providing specialist oilfield services.

Exclusions and References:

Employers mainly engaged in

(a) carrying out an entire mining operation are classified according to the deposit type;

(b) providing geological or geophysical surveying services on a contract or fee basis are included in Class 782200 Surveying Services; and

(c) providing ore testing, assaying or similar laboratory type services on a contract or fee basis are included in Class 782900 Technical Services nec.

Primary Activities:

152000001 Cementing oil and gas well castings

152000002 Contract mining services

152000003 Directional drilling and re-drilling services to mines and quarries

152000004 Drilling and/or blasting services to mines and quarries

152000005 Geological or geophysical survey in services involving drilling or blasting

152000006 Mine site preparation

152000007 Mining draining and pumping service

152000008 Oil and gas field services nec

152000009 Removal of overburden

152000999 Mining services nec

DIVISION C - MANUFACTURING

This Division includes all employers mainly engaged in manufacturing. In a broad sense manufacturing relates to the physical or chemical transformation of materials or components into new products, whether the work is performed by power-driven machines or by hand. In general the manufacture of parts or components is a primary activity of the same class as the manufacture of the finished product except where the manufacture of parts or components is specifically shown as a primary activity of another class. Manufacturing also includes the industrial activities of assembly, installation, maintenance and repairing where these activities are not elsewhere classified.

Subdivision 21 - Food, Beverage and Tobacco Manufacturing

Column 1 Column 2

Class Title and Description

211110 Abattoirs

This class includes employers mainly engaged in slaughtering and boning animals (except poultry).

Exclusions and References:

Employers mainly engaged in slaughtering poultry are included in Class 211210 Poultry Abattoirs.

Primary Activities:

211110001 Abattoir operation (except poultry abattoir operation)

211120 Meat Packing and Freezing

This class includes employers mainly engaged in boning, freezing or packing fresh meat (except poultry), but does not include employers undertaking any slaughtering of animals.

Exclusions and References:

Employers engaged in

(a) slaughtering animals (other than poultry) are included in Class 211110 Abattoirs;

(b) packing or freezing poultry meat, where no slaughtering is undertaken by the employer, is included in Class 211220 Poultry Meat Processing; and

(c) retailing fresh meat and butchers' shop operation are included in Class 512100 Fresh Meat, Fish and Poultry Retailing.

Primary Activities:

211120001 Animal meat packing and freezing (except poultry)

211120002 Beefburgers, frozen, mfg (except precooked)

211120003 Contract cutting and packaging of meat (except poultry)

211120004 Frozen meat mfg (except poultry)

211120005 Meat packing, fresh (except poultry)

211130 Meat Processing

This class includes employers mainly engaged in preserving, dehydrating and canning meat (except bacon or ham), but does not include employers undertaking any slaughtering of animals. This class also includes manufacturing meals from abattoir by-products (except from products of poultry slaughtering).

Exclusions and References:

Employers mainly engaged in

(a) slaughtering animals (other than poultry) are included in Class 211110 Abattoirs;

(b) manufacturing or canning bacon or ham are included in Class 211300 Bacon, Ham and Smallgoods Mfg; and

(c) retailing processed meat products are included in the appropriate class in Subdivision 51 Food Retailing.

Primary Activities:

- 211130001 Meat, canned, mfg (except bacon or ham)
- 211130002 Meat, dehydrated, mfg (except poultry)
- 211130003 Meat extract or essence mfg
- 211130004 Meat mfg (except bacon, ham or uncanned poultry)
- 211130005 Meat or bone meal mfg (except fish, poultry or whale meal)
- 211130999 Meat processing nec

211140 Animal By-product Processing nec

This class includes employers mainly engaged in rendering lard or tallow and processing animal by-products for use in other manufacturing processes, not elsewhere classified.

Exclusions and References:

Employers mainly engaged in manufacturing

(a) refined animal oils or fats are included in Class 214000 Oil and Fat Mfg; and

(b) musical instrument strings or surgical sutures from animal gut are included in Class 294900 Manufacturing nec.

Primary Activities:

- 211140001 Animal oil or fat, unrefined, mfg
- 211140002 Boiling down works
- 211140003 Bung, cap or weasand, mfg
- 211140004 Gut material, hand or machine split, mfg (for further processing)
- 211140005 Rendering lard and/or tallow
- 211140006 Sausage casing, mfg
- 211140999 Animal by-product processing nec

211210 Poultry Abattoirs

This class includes employers engaged in slaughtering poultry and game birds.

Exclusions and References:

Employers mainly engaged in

2019-2020 NSW Workers Compensation Industry Classification System

(a) dressing, freezing, packing or canning poultry, where no slaughtering is undertaken by the employer, are included in Class 211220 Poultry Meat Processing; and

(b) manufacturing poultry based smallgoods are included in Class 211300 Bacon, Ham and Smallgood Mfg.

Primary Activities:

- 211210001 Abattoir operation (poultry)
- 211210002 Game bird (eg pheasant, quail) slaughtering

211220 Poultry Meat Processing

This class includes employers mainly engaged in dressing, freezing or packing poultry and game birds but does not include employers undertaking any slaughtering of poultry.

Exclusions and References:

Employers engaged in

(a) slaughtering poultry are included in Class 211210 Poultry Abattoirs; and

(b) manufacturing poultry based smallgoods are included in Class 211300 Bacon, Ham and Smallgood Mfg.

Primary Activities:

- 211220001 Croquette mfg (from poultry meat)
- 211220002 Frozen poultry mfg
- 211220003 Meals, poultry offal, mfg
- 211220004 Poultry meat or bone meal mfg
- 211220005 Poultry meat packing
- 211220006 Poultry meat processing (including canning)

211300 Bacon, Ham and Smallgood Manufacturing

This class includes employers mainly engaged in manufacturing bacon or ham (including canned bacon or ham), smallgoods, or prepared meat (all meat, including beef) products not elsewhere classified.

Exclusions and References:

Employers mainly engaged in

(a) rendering lard are included in Class 211140 Animal By-product Processing;

(b) refining lard are included in Class 214000 Oil and Fat Mfg; and

(c) manufacturing meat paste (including ham paste) are included in Class 217900 Food Manufacturing nec.

Primary Activities:

- 211300001 Bacon mfg
- 211300002 Corned meat mfg (except canned)
- 211300003 Croquette mfg nec (except poultry)
- 211300004 Frankfurter mfg
- 211300005 Ham, canned, cooked green or smoked, mfg
- 211300006 Hamburgers, precooked, mfg

2019-2020 NSW Workers Compensation Industry Classification System

| | |
|-----------|------------------------------------|
| 211300007 | Meat, cooked, mfg (except poultry) |
| 211300008 | Pate mfg (except fish) |
| 211300009 | Poultry-based smallgoods mfg |
| 211300010 | Sausage mfg (except canned) |
| 211300011 | Saveloy mfg |
| 211300012 | Smallgood mfg |
| 211300999 | Meat specialties mfg nec |

212100 Milk and Cream Processing

This class includes employers mainly engaged in grading, filtering, chilling fresh liquid whole milk or cream, or manufacturing, bottling or cartoning pasteurised liquid whole milk, flavoured liquid whole or skim milk, liquid skim milk, liquid standardised milk, cream, sour cream, cultured buttermilk or yoghurt.

Exclusions and References:

Employers mainly engaged in manufacturing or canning condensed, concentrated or evaporated skim milk, cream or buttermilk, are included in Class 212900 Dairy Product Mfg nec.

Primary Activities:

| | |
|-----------|---|
| 212100001 | Buttermilk, cultured, mfg |
| 212100002 | Cream, pasteurised, mfg (except canned) |
| 212100003 | Flavoured liquid whole or skim milk mfg |
| 212100004 | Milk, low fat, mfg |
| 212100005 | Milk, pasteurised, mfg |
| 212100006 | Milk, processed liquid, mfg (except condensed, concentrated or evaporated milk, or liquid buttermilk) |
| 212100007 | Milk receipt or distribution depot operation |
| 212100008 | Skim milk, liquid, mfg |
| 212100009 | Sour cream mfg |
| 212100010 | Standardised liquid milk mfg |
| 212100011 | Ultra heat treatment milk mfg |
| 212100012 | Yoghurt mfg |
| 212100999 | Milk and cream processing nec |

212200 Ice Cream Manufacturing

This class includes employers mainly engaged in manufacturing ice cream or frozen confectionery.

Exclusions and References:

Employers mainly engaged in

- (a) manufacturing ice cream mixes or milk based soft serve mixes are included in Class 212900 Dairy Product Mfg nec;*
- (b) ice cream retailing (for immediate consumption) where the ice cream is made on the premises for sale to the final consumer are included in Class 512500 Takeaway Food Retailing; and*
- (c) packaged ice cream retailing are included in Class 512900 Specialised Food Retailing nec.*

Primary Activities:

2019-2020 NSW Workers Compensation Industry Classification System

| | |
|-----------|-------------------------------------|
| 212200001 | Confection, frozen, mfg |
| 212200002 | Ice cream mfg |
| 212200003 | Gelato mfg |
| 212200004 | Milk ice mfg |
| 212200005 | Sorbet mfg |
| 212200006 | Water ice or fruit ice, frozen, mfg |

212900 Dairy Product Manufacturing nec

This class includes employers mainly engaged in manufacturing butter, cheese, condensed, concentrated or evaporated milk, milk powder, and dairy products not elsewhere classified.

Exclusions and References:

Employers mainly engaged in

(a) processing liquid milk and cream are included in Class 212100 Milk and Cream Processing; and

(b) manufacturing ice cream and frozen confections are included in Class 212200 Ice Cream Mfg.

Primary Activities:

| | |
|-----------|---|
| 212900001 | Anhydrous milkfat mfg (butter oil) |
| 212900002 | Baby food, milk based, mfg (in powder form) |
| 212900003 | Butter mfg (except cocoa butter) |
| 212900004 | Buttermilk mfg (except cultured) |
| 212900005 | Casein mfg (except hardened) |
| 212900006 | Cheese mfg |
| 212900007 | Cream, canned, mfg |
| 212900008 | Evaporated milk mfg |
| 212900009 | Flavoured milk mfg |
| 212900010 | Health beverage, infants' or invalids' milk based, mfg (in powder form) |
| 212900011 | Ice cream mix, liquid or dried, mfg |
| 212900012 | Lactose mfg |
| 212900013 | Malted milk powder mfg |
| 212900014 | Milk and coffee mixture, condensed or concentrated, mfg |
| 212900015 | Milk based mix mfg (for soft serves or thick shakes) |
| 212900016 | Milk, condensed or evaporated, mfg |
| 212900017 | Milk or cream, liquid, canning |
| 212900018 | Milk powder mfg |
| 212900019 | Skim milk based stock feed, dried protein enriched, mfg |
| 212900020 | Skim milk, dried, mfg |
| 212900021 | Whey or whey powder mfg |
| 212900999 | Dairy product mfg nec |

213000 Fruit and Vegetable Processing

This class includes employers mainly engaged in manufacturing canned, bottled, preserved, quick frozen or dried (except sun-dried) fruit and vegetable products. It includes dehydrated vegetable products, soups, sauces, pickles, and mixed meat and vegetable or cereal products.

Exclusions and References:

Employers mainly engaged in

(a) sun-drying fruit are included in the appropriate class or classes of the fruit being sundried in Subdivision 01 Agriculture;

(b) manufacturing Worcestershire sauce or potato crisps or similar snack foods are included in Class 217900 Food Mfg nec;

(c) manufacturing, canning, bottling or cartoning fruit juices or fruit juice drinks of less than single strength are included in Class 218100 Soft Drink, Cordial and Syrup Mfg;

(d) manufacturing wine vinegar are included in Class 218300 Wine Mfg; and

(e) packing fresh fruit are included in Class 471500 Fruit and Vegetable Wholesaling.

Primary Activities:

| | |
|-----------|---|
| 213000001 | Baby food, canned or bottled, mfg (except milk based) |
| 213000002 | Baked bean mfg |
| 213000003 | Bean/legume, dried or canned, mfg |
| 213000004 | Candied or preserved peel mfg |
| 213000005 | Chutney or relish mfg |
| 213000006 | Coconut, desiccated, mfg |
| 213000007 | Dehydrated or evaporated fruit mfg (except sun-drying) |
| 213000008 | Fruit canning or bottling |
| 213000009 | Fruit drying (except sun-drying) |
| 213000010 | Fruit, frozen, mfg |
| 213000011 | Fruit juice, single strength or concentrated, mfg |
| 213000012 | Fruit pulp, puree or spread, mfg |
| 213000013 | Fruit salad mfg |
| 213000014 | Health, invalid or baby food mfg (cereal based) |
| 213000015 | Jam mfg (including conserve, jelly or fruit spread) |
| 213000016 | Mixed meat and cereal, mfg |
| 213000017 | Mixed meat and vegetable mfg |
| 213000018 | Preserved fruit mfg (except sun-drying) |
| 213000019 | Preserved grape mfg (except sun-drying) |
| 213000020 | Rice preparation, canned, mfg |
| 213000021 | Sauce mfg (except Worcestershire sauce) |
| 213000022 | Soup mfg |
| 213000023 | Spaghetti, canned, mfg |
| 213000024 | Vegetable juice or soup mfg |
| 213000025 | Vegetable, preserved, mfg (including canned, dehydrated, dried or quick-frozen) |
| 213000026 | Vegetable salad mfg |
| 213000027 | Vinegar mfg (except wine vinegar) |
| 213000999 | Fruit and vegetable processing nec |

214000 Oil and Fat Manufacturing

This class includes employers mainly engaged in manufacturing crude vegetable or marine oils, fats, cake or meal, margarine, compound cooking oils or fats, blended table or salad oils, or refined or hydrogenated oils or fats not elsewhere classified.

Exclusions and References:

Employers mainly engaged in

(a) manufacturing unrefined animal oils or fats or in rendering tallow or lard are included in Class 211140 Animal By-product Processing; and

(b) distilling or refining essential oils are included in Class 254900 Chemical Product Mfg nec.

Primary Activities:

| | |
|-----------|--|
| 214000001 | Animal oil, refined, mfg |
| 214000002 | Cotton linter mfg |
| 214000003 | Cotton seed oil mfg |
| 214000004 | Deodorised vegetable oils mfg |
| 214000005 | Edible oil or fat, blended, mfg |
| 214000006 | Fish or other marine animal oils or meal mfg |
| 214000007 | Lard, refined, mfg |
| 214000008 | Margarine mfg |
| 214000009 | Neat's foot oil mfg |
| 214000010 | Olive oil mfg |
| 214000011 | Tallow, refined, mfg |
| 214000012 | Vegetable oil, meal or cake mfg |
| 214000999 | Oil and fat mfg nec |

215100 Flour Mill Product Manufacturing

This class includes employers mainly engaged in milling flour, (except rice flour) or in manufacturing cereal starch, gluten, starch sugars or arrowroot.

Exclusions and References:

Employers mainly engaged in

(a) manufacturing milled rice, rice flour, meal or offal, hulled or shelled oats, oatmeal for human consumption, prepared cereal breakfast foods or self-raising flour are included in Class 215200 Cereal Food and Baking Mix Mfg;

(b) manufacturing prepared animal or bird foods from cereals, or in manufacturing cereal meal, grain offal or crushed grain for use as fodder (from whole grain, except from rice or rye) are included in Class 217400 Prepared Animal and Bird Feed Mfg;

(c) repacking flour or cereal foods are included in Class 471900 Grocery Wholesaling nec; and

(d) malt manufacturing are included in Class 218200 Beer and Malt Mfg.

Primary Activities:

| | |
|-----------|--|
| 215100001 | Arrowroot mfg |
| 215100002 | Atta flour mfg |
| 215100003 | Barley meal or flour mfg (for human consumption; except prepared breakfast food) |
| 215100004 | Bran, wheaten, mfg (except prepared breakfast food) |

2019-2020 NSW Workers Compensation Industry Classification System

| | |
|-----------|--|
| 215100005 | Cornflour mfg |
| 215100006 | Cornmeal mfg |
| 215100007 | Dextrin mfg |
| 215100008 | Dextrose mfg |
| 215100009 | Flour, wheat, mfg (except self-raising flour) |
| 215100010 | Glucose mfg |
| 215100011 | Gluten mfg |
| 215100012 | Malt extract mfg |
| 215100013 | Pollard mfg (from wheat, barley or rye) |
| 215100014 | Rye flour, meal or offal mfg (except prepared breakfast food) |
| 215100015 | Sausage binder or similar meal mfg (from wheat) |
| 215100016 | Semolina mfg |
| 215100017 | Starch mfg |
| 215100018 | Starch sugar mfg |
| 215100019 | Wheat germ mfg |
| 215100020 | Wheat meal mfg (for human consumption; except prepared breakfast food) |
| 215100999 | Flour mill product mfg nec |

215200 Cereal Food and Baking Mix Manufacturing

This class includes employers mainly engaged in manufacturing prepared cereal breakfast foods, pasta, milled rice, rice flour, meal or offal, hulled or shelled oats, oatmeal for human consumption, self-raising flour, prepared baking mixes, jelly crystals or custard powder.

Exclusions and References:

Employers mainly engaged in

(a) manufacturing prepared animal or bird foods from cereals, or in manufacturing cereal meal, grain offal or crushed grain for use as fodder (from whole grain, except from rice or rye) are included in Class 217400 Prepared Animal and Bird Feed Mfg; and

(b) repacking cereal food products are included in Class 471900 Grocery Wholesaling nec.

Primary Activities:

| | |
|-----------|---|
| 215200001 | Baking mix, prepared, mfg |
| 215200002 | Baking powder mfg |
| 215200003 | Batter mix mfg |
| 215200004 | Bread dough, frozen, mfg |
| 215200005 | Bread mix, dry, mfg |
| 215200006 | Cake mix mfg |
| 215200007 | Cereal breakfast food, prepared, mfg |
| 215200008 | Cereal food mfg nec |
| 215200009 | Crumb or coating mfg (made from cereal food; except biscuit or breadcrumbs) |
| 215200010 | Custard powder mfg |
| 215200011 | Dessert, prepared, mfg (in dry form) nec |
| 215200012 | Farina mfg |
| 215200013 | Jelly crystal mfg |
| 215200014 | Milled rice mfg |
| 215200015 | Noodle mfg |

2019-2020 NSW Workers Compensation Industry Classification System

| | |
|-----------|-------------------------------------|
| 215200016 | Oatmeal mfg (for human consumption) |
| 215200017 | Oats, hulled or shelled, mfg |
| 215200018 | Oats, kilned or unkilned, mfg |
| 215200019 | Pasta, fresh or dried, mfg |
| 215200020 | Pastry dough, frozen mfg |
| 215200021 | Pastry mix mfg |
| 215200022 | Pizza base mix mfg (dry) |
| 215200023 | Rice flour, meal or offal mfg |
| 215200024 | Rice mfg (except fried) |
| 215200025 | Sago mfg |
| 215200026 | Scone mix mfg |
| 215200027 | Self-raising flour mfg |
| 215200028 | Tapioca mfg |
| 215200999 | Cereal food and baking mix mfg nec |

216100 Bread Manufacturing

This class includes employers mainly engaged in manufacturing bread.

Exclusions and References:

Employers mainly engaged in

(a) selling to the public bread baked on the same premises are included in Class 512400 Bread and Cake Retailing; and

(b) manufacturing unleavened bread are included in Class 216300 Biscuit Mfg.

Primary Activities:

| | |
|-----------|-------------------------------|
| 216100001 | Bagel mfg |
| 216100002 | Bread bakery operation |
| 216100003 | Bread dough, frozen mfg |
| 216100004 | Breadcrumb mfg |
| 216100005 | Bread roll mfg |
| 216100006 | English muffin mfg |
| 216100007 | Fruit loaf mfg |
| 216100008 | Leavened bread mfg |
| 216100009 | Panini mfg |
| 216100010 | Pita bread mfg |
| 216100011 | Pizza base or pizza dough mfg |
| 216100999 | Bread mfg nec |

216200 Cake and Pastry Manufacturing

This class includes employers mainly engaged in manufacturing cakes, pastries, pies or similar bakery products (including canned or frozen bakery products).

Exclusions and References:

Employers mainly engaged in selling cakes or pastries, produced on their premises, directly to the general public are included in Class 512400 Bread and Cake Retailing.

2019-2020 NSW Workers Compensation Industry Classification System

Primary Activities:

| | |
|-----------|--|
| 216200001 | Baked fruit or yoghurt slice mfg |
| 216200002 | Cake icing or decorating |
| 216200003 | Cake or pastry-based pudding and dessert mfg |
| 216200004 | Cake or pastry-based slice mfg |
| 216200005 | Crumpet mfg |
| 216200006 | Doughnut mfg |
| 216200007 | Fruit or yoghurt slice, mfg |
| 216200008 | Meat pie mfg |
| 216200009 | Pastry mfg (except frozen pastry dough) |
| 216200010 | Pie mfg |
| 216200011 | Plum pudding mfg |
| 216200999 | Cake or pastry mfg nec |

216300 Biscuit Manufacturing

This class includes employers mainly engaged in manufacturing biscuits (including unleavened bread).

Exclusions and References:

Employers mainly engaged in

(a) manufacturing dog biscuits are included in Class 217400 Prepared Animal and Bird Feed Mfg; and

(b) manufacturing hot bake biscuits or cookies for sale on the same premises to the public are included in Class 512400 Bread and Cake Retailing.

Primary Activities:

| | |
|-----------|--|
| 216300001 | Biscuit crumbs mfg |
| 216300002 | Biscuit dough mfg |
| 216300003 | Biscuit mfg (except pet food biscuits) |
| 216300004 | Ice cream cone or wafer mfg |
| 216300005 | Rusk mfg |
| 216300006 | Unleavened bread mfg |
| 216300999 | Biscuit mfg nec |

217100 Sugar Manufacturing

This class includes employers mainly engaged in manufacturing raw or refined sugar, or molasses.

Primary Activities:

| | |
|-----------|--|
| 217100001 | Brown sugar mfg |
| 217100002 | Cane syrup mfg |
| 217100003 | Caster sugar mfg |
| 217100004 | Icing sugar or icing sugar mixture mfg |
| 217100005 | Molasses mfg |
| 217100006 | Treacle mfg |
| 217100999 | Sugar mfg nec |

217200 Confectionery Manufacturing

This class includes employers mainly engaged in manufacturing confectionery, chocolate or cocoa products, with or without sugar.

Primary Activities:

| | |
|-----------|---------------------------------|
| 217200001 | Chewing gum mfg |
| 217200002 | Chocolate mfg |
| 217200003 | Cocoa butter mfg |
| 217200004 | Cocoa product mfg |
| 217200005 | Confectionery mfg |
| 217200006 | Crystallised or glace fruit mfg |
| 217200007 | Drinking chocolate mfg |
| 217200008 | Licorice candy mfg |
| 217200009 | Marshmallow mfg |
| 217200010 | Marzipan mfg |
| 217200011 | Nut, candied, mfg |
| 217200012 | Popcorn, candied, mfg |
| 217200999 | Confectionery mfg nec |

217300 Seafood Processing

This class includes employers mainly engaged in processing fish or other seafoods. This class also includes employers engaged in operating vessels which process but do not catch fish or other seafoods.

Exclusions and References:

Employers mainly engaged in

(a) operating vessels which both catch and process fish or other seafoods are included in the appropriate classes in Subdivision 04 Commercial Fishing; and

(b) freezing whole fin fish, or shelling or freezing oysters or bottling oysters in brine are included in Class 471400 Fish Wholesaling.

Primary Activities:

| | |
|-----------|---|
| 217300001 | Crustacean, processed, mfg (including cooked and/or frozen) nec |
| 217300002 | Fish, canned, mfg |
| 217300003 | Fish cleaning or filleting |
| 217300004 | Fish, dried or smoked, mfg |
| 217300005 | Fish fillet mfg |
| 217300006 | Fish loaf or cake mfg |
| 217300007 | Fish paste mfg |
| 217300008 | Fish pate mfg |
| 217300009 | Mollusc, processed, mfg (including shelled; except oysters) |
| 217300010 | Oyster, canned, mfg |
| 217300011 | Scallop, preserved, mfg |
| 217300012 | Seafood, canned, mfg |
| 217300013 | Seafood, preserved, mfg |

217300999 Seafood processing nec

217400 Prepared Animal and Bird Feed Manufacturing

This class includes employers mainly engaged in manufacturing prepared animal or bird feed, including cereal meal, grain offal or crushed grain for use as fodder (from whole grain, except from rice or rye).

Exclusions and References:

Employers mainly engaged in

(a) slaughtering animals for pet food are included in Class 211110 Abattoirs or 211210 Poultry Abattoirs;

(b) boning, freezing or packing fresh meat are included in Class 211120 Meat Packing and Freezing;

(c) manufacturing animal feeds prepared from dried skim milk powder are included in Class 212900 Dairy Product Mfg nec;

(d) manufacturing crushed rye, or rye flour, meal or offal for use as fodder are included in Class 215100 Flour Mill Product Mfg; and

(e) manufacturing crushed rice, or rice flour, meal or offal for use as fodder are included in Class 215200 Cereal Food and Baking Mix Mfg.

Primary Activities:

- 217400001 Animal feed, prepared, mfg (except uncanned meat or bone meal or protein enriched skim milk powder)
- 217400002 Animal food, canned, mfg
- 217400003 Bird feed mfg
- 217400004 Cattle lick mfg
- 217400005 Cereal meal mfg (for fodder; except from rice or rye)
- 217400006 Chaff mfg
- 217400007 Crushed grain mfg (including mixed; for fodder)
- 217400008 Dehydrated lucerne mfg
- 217400009 Dog and cat biscuit mfg
- 217400010 Fodder, prepared, mfg
- 217400011 Grain offal mfg (for fodder; except from rice or rye)
- 217400012 Lucerne cube mfg
- 217400013 Lucerne meal mfg
- 217400014 Pet food, canned, mfg
- 217400015 Poultry feed, prepared, mfg
- 217400016 Salt lick mfg
- 217400017 Sheep lick mfg
- 217400999 Prepared animal and bird feed mfg nec

217900 Food Manufacturing nec

This class includes employers mainly engaged in manufacturing food products not elsewhere classified (including snack foods and prepared meals).

Exclusions and References:

Employers mainly engaged in

(a) manufacturing sugar are included in Class 217100 Sugar Mfg;

(b) refining salt for industrial purposes are included in Class 253500 Inorganic Industrial Chemical Mfg nec;

(c) egg pulping or drying are included in Class 471900 Grocery Wholesaling nec;

(d) blending or packing tea are included in Class 471900 Grocery Wholesaling nec;

(e) blending and roasting of coffee for immediate consumption are included in Class 573000 Cafes and Restaurants or Class 512500 Takeaway Food Retailing.

Primary Activities:

| | |
|-----------|--|
| 217900001 | Coffee mfg |
| 217900002 | Corn chip mfg |
| 217900003 | Dessert mix, liquid, mfg |
| 217900004 | Flavoured water pack mfg (for freezing into flavoured ice) |
| 217900005 | Flavouring, food, mfg |
| 217900006 | Food colouring mfg |
| 217900007 | Food dressing mfg |
| 217900008 | Gravy powder mfg |
| 217900009 | Fried rice mfg |
| 217900010 | Gelatine mfg |
| 217900011 | Ginger product mfg (except confectionery) |
| 217900012 | Herbs, processed, mfg |
| 217900013 | Honey, blended, mfg |
| 217900014 | Hop extract, concentrated, mfg |
| 217900015 | Ice mfg (except dry ice) |
| 217900016 | Meat or ham paste mfg |
| 217900017 | Nut food mfg (except candied) |
| 217900018 | Pearl barley mfg |
| 217900019 | Potato crisp mfg |
| 217900020 | Pre-prepared meal mfg nec |
| 217900021 | Pretzel mfg |
| 217900022 | Rice preparation mfg nec |
| 217900023 | Salt, cooking or table, mfg |
| 217900024 | Savoury speciality mfg |
| 217900025 | Seasoning, food, mfg |
| 217900026 | Soya bean concentrate, isolate or textured protein mfg |
| 217900027 | Spice mfg |
| 217900028 | Taco, tortilla and tostada shell mfg |
| 217900029 | Tea mfg |
| 217900030 | Worcestershire sauce mfg |
| 217900031 | Yeast or yeast extract mfg |
| 217900999 | Food mfg nec |

2019-2020 NSW Workers Compensation Industry Classification System

218100 Soft Drink, Cordial and Syrup Manufacturing

This class includes employers mainly engaged in manufacturing, canning or bottling aerated or carbonated soft drinks, cordials, concentrated cordials, fruit juices or fruit juice drinks of less than single strength, syrups or non-alcoholic brewed beer or cider.

Exclusions and References:

Employers mainly engaged in manufacturing, canning or bottling single strength or concentrated fruit juices are included in Class 213000 Fruit and Vegetable Processing.

Primary Activities:

| | |
|-----------|---|
| 218100001 | Beer, non-alcoholic, mfg |
| 218100002 | Carbonated waters or cordials mfg |
| 218100003 | Cider, non-alcoholic, mfg |
| 218100004 | Cordial mfg |
| 218100005 | Energy drink mfg |
| 218100006 | Fruit juice or fruit juice drinks mfg (less than single strength) |
| 218100007 | Ginger beer, non-alcoholic, mfg |
| 218100008 | Mineral water mfg |
| 218100009 | Perry, non-alcoholic, mfg |
| 218100010 | Powder flavours mfg (for soft drinks) |
| 218100011 | Purified water mfg |
| 218100012 | Soda water mfg |
| 218100013 | Soft drink mfg |
| 218100014 | Soft drink mix, powdered, mfg |
| 218100015 | Syrup (chocolate, vanilla, etc) mfg |
| 218100016 | Syrup, fruit, mfg |
| 218100017 | Tonic water mfg |
| 218100999 | Soft drink, cordial and syrup mfg nec |

218200 Beer and Malt Manufacturing

This class includes employers mainly engaged in manufacturing, bottling or canning beer, ale, stout or porter, or manufacturing malt.

Exclusions and References:

Employers mainly engaged in

(a) manufacturing malt extract are included in Class 215100 Flour Mill Product Mfg; and

(b) manufacturing malted milk powder are included in Class 212900 Dairy Product Mfg nec.

Primary Activities:

| | |
|-----------|--------------------------------------|
| 218200001 | Barley malt mfg |
| 218200002 | Beer mfg (except non-alcoholic beer) |
| 218200003 | Malt mfg (except malt extract) |
| 218200004 | Oaten malt mfg |
| 218200005 | Porter mfg |
| 218200006 | Wheaten malt mfg |
| 218200999 | Beer and malt mfg nec |

218300 Wine Manufacturing

This class includes employers mainly engaged in manufacturing or blending of wine, fermented cider or wine vinegar, or alcoholic beverages not elsewhere classified.

Exclusions and References:

Employers mainly engaged in bottling (but not blending) wine, and other alcoholic beverages not elsewhere classified are included in Class 471700 Liquor Wholesaling.

Primary Activities:

| | |
|-----------|-------------------------------------|
| 218300001 | Alcoholic beverage mfg nec |
| 218300002 | Carbonated wine mfg |
| 218300003 | Cider, alcoholic, mfg |
| 218300004 | Fortified wine mfg |
| 218300005 | Mead mfg |
| 218300006 | Perry, alcoholic, mfg |
| 218300007 | Sherry mfg |
| 218300008 | Sparkling wine mfg |
| 218300009 | Unfortified wine mfg |
| 218300010 | Vinegar, wine, mfg |
| 218300011 | Wine making residue mfg |
| 218300012 | Wine based fruit drink 'cooler' mfg |
| 218300999 | Wine mfg nec |

218400 Spirit Manufacturing

This class includes employers mainly engaged in manufacturing or blending fortifying spirits or potable spirits.

Exclusions and References:

Employers mainly engaged in bottling (but not blending) spirits are included in Class 471700 Liquor Wholesaling.

Primary Activities:

| | |
|-----------|------------------------------|
| 218400001 | Brandy mfg |
| 218400002 | Distillery residue mfg |
| 218400003 | Fortified spirit mfg |
| 218400004 | Liqueur mfg |
| 218400005 | Spirit-based mixed drink mfg |
| 218400999 | Spirit, potable, mfg nec |

219000 Tobacco Product Manufacturing

This class includes employers mainly engaged in manufacturing cigarettes, cigars, smoking or chewing tobacco, snuff or in redrying tobacco leaf.

Exclusions and References:

Employers mainly engaged in drying (except redrying) tobacco leaf are included in Class 016900 Crop and Plant Growing nec.

Primary Activities:

| | |
|-----------|-----------------------|
| 219000001 | Chewing tobacco mfg |
| 219000002 | Cigarette mfg |
| 219000003 | Cigar mfg |
| 219000004 | Pipe tobacco mfg |
| 219000005 | Snuff mfg |
| 219000006 | Tobacco leaf redrying |
| 219000999 | Tobacco product mfg |

Subdivision 22 Textile, Clothing, Footwear and Leather Manufacturing

| Column 1 | Column 2 |
|----------|-----------------------|
| Class | Title and Description |

221100 Wool Scouring

This class includes employers mainly engaged in scouring, carbonising, carding or combing of wool or in manufacturing unspun wool tops.

Exclusions and References:

Employers mainly engaged in manufacturing

(a) synthetic fibre tops are included in Class 221200 Synthetic Fibre Textile Mfg; and

(b) fellmongered or slipe wool are included in Class 226100 Leather Tanning and Fur Dressing.

Primary Activities:

| | |
|-----------|-------------------------------------|
| 221100001 | Lanolin mfg (except toilet lanolin) |
| 221100002 | Noil, wool, mfg |
| 221100003 | Scoured wool mfg |
| 221100004 | Slag wool mfg |
| 221100005 | Top, unspun wool, mfg |
| 221100006 | Wool grease mfg |
| 221100007 | Wool, carded or combed, mfg |
| 221100008 | Wool wax mfg |

221200 Synthetic Fibre Textile Manufacturing

This class includes employers mainly engaged in manufacturing continuous fibre filament, fibre staple or yarns, tyre cord yarn or fabric or woven fabrics from those yarns or mixed yarns predominantly of manufactured fibres or household textile goods from synthetic fibre fabrics woven at the same employers. This class also includes employers mainly engaged in manufacturing elastic or elastomeric yarns or threads or fabrics.

Exclusions and References:

Employers mainly engaged in

(a) manufacturing household textiles or mass-produced curtains from fabrics not woven at the same employer are included in Class 222110 Made-Up Textile Product Mfg;

(b) manufacturing textile floor coverings are included in Class 222200 Textile Floor Covering Mfg;

(c) manufacturing glass fibres are included in Class 264010 Fibreglass Insulation Products Manufacturing; and

(d) making and installing curtains (except shower curtains) are included in Class 522300 Fabric and Other Soft Good Retailing.

Primary Activities:

| | |
|-----------|---|
| 221200001 | Basic polymer mfg nec |
| 221200002 | Carbon fibre mfg (including kevlar material mfg) |
| 221200003 | Fabric, woven, mfg (elastic or elastomeric) |
| 221200004 | Fabric, woven, mfg (wholly or predominantly of synthetic fibre) |
| 221200005 | Fibreglass fabric mfg |
| 221200006 | Fibreglass, mat, mfg |
| 221200007 | Fibre mfg (except glass fibre) |
| 221200008 | Filament, continuous fibre, mfg |
| 221200009 | Household textile good mfg (of synthetic fibre fabric woven at the same unit) |
| 221200010 | Lacing, woven, mfg |
| 221200011 | Nylon fibre mfg |
| 221200012 | Polyester fibre mfg |
| 221200013 | Rayon fibre mfg |
| 221200014 | Synthetic fibre or filament mfg |
| 221200015 | Tyre cord yarn or fabric, synthetic fibre, mfg |
| 221200016 | Yarn, discontinuous, mfg (wholly or predominantly of synthetic fibre) |
| 221200017 | Yarn, elastic or elastomeric, mfg |
| 221200999 | Synthetic fibre textile mfg nec |

221300 Cotton Textile Manufacturing

This class includes employers mainly engaged in manufacturing yarns or woven fabrics, wholly or predominantly of cotton, flax or silk, sewing threads or household textile goods from fabrics wholly or predominantly of cotton, flax or silk, woven at the same employers.

Exclusions and References:

Employers mainly engaged in

(a) manufacturing household textile goods or curtains from fabrics not woven at the same employer are included in Class 222110 Made-Up Textile Product Mfg;

(b) manufacturing textile floor coverings are included in Class 222200 Textile Floor Covering Mfg; and

(c) making and installing curtains (except shower curtains) are included in Class 522300 Fabric and Other Soft Good Retailing.

Primary Activities:

| | |
|-----------|---|
| 221300001 | Cotton sewing thread mfg |
| 221300002 | Household textile good mfg (of cotton fabrics woven at the same unit) |
| 221300003 | Tow mfg (from flax, hemp or jute) |
| 221300004 | Tyre cord yarn or fabric, cotton, mfg |
| 221300005 | Woven fabric, cotton, mfg |
| 221300006 | Yarn, cotton, flax or silk, mfg |
| 221300999 | Cotton textile mfg nec |

221400 Wool Textile Manufacturing

This class includes employers mainly engaged in manufacturing yarns or woven fabrics wholly or predominantly of wool, or household textile goods from fabrics woven at the same employers.

Exclusions and References:

Employers mainly engaged in

(a) manufacturing household textile goods or mass-produced curtains from fabrics not woven at the same employer are included in Class 222110 Made-up Textile Product Mfg;

(b) manufacturing textile floor coverings are included in Class 222200 Textile Floor Covering Mfg; and

(c) making and installing curtains are included in Class 522300 Fabric and Other Soft Good Retailing.

Primary Activities:

| | |
|-----------|--|
| 221400001 | Household textile good mfg (woollen or mohair fabric woven at the same unit) |
| 221400002 | Woven fabric, woollen or worsted wool, mfg |
| 221400003 | Yarn, woollen, mfg |
| 221400999 | Wool textile mfg nec |

221500 Textile Finishing

This class includes employers mainly engaged in bleaching, dyeing, printing, pleating or other finishing of yarns, threads, fabrics or other textiles on a fee or commission basis using client supplied materials or materials which are purchased or transferred in from other employers.

Exclusions and References:

Employers engaged in

(a) textile finishing of materials which are produced at the same employers are included, according to type of textiles in Class 221200 Synthetic Fibre Textile Mfg, 221300 Cotton Textile Mfg or 221400 Wool Textile Mfg; and

(b) screen printing are included in Class 241210 Printing.

Primary Activities:

| | |
|-----------|---|
| 221500001 | Label, printed cloth, mfg |
| 221500002 | Textile dyeing |
| 221500003 | Textile printing, except screen printing (on commission or fee basis) |
| 221500999 | Textile finishing nec |

222110 Made-up Textile Product Manufacturing

This class includes employers mainly engaged in manufacturing textile goods from fabrics not woven by the same employers, such as curtains, canvas blinds, tents, tarpaulins, other canvas goods or related materials not elsewhere classified.

Exclusions and References:

Employers mainly engaged in

(a) manufacturing textile furniture covers are included in Class 222120 Furniture Upholstery and Covers Manufacturing;

(b) manufacturing blinds and awnings made from textiles other than canvas are included in Class 222130 Non-canvas Textile Blind and Awning Mfg;

(c) manufacturing textile floor coverings are included in Class 222200 Textile Floor Covering Mfg;

(d) manufacturing canvas bags for packaging goods are included in Class 222900 Other Textile Product Mfg nec;

(e) manufacturing canvas suitcases, trunks or similar containers are included in Class 226200 Leather and Leather Substitute Product Mfg;

(f) manufacturing electric blankets in Class 285100 Household Appliance Mfg; and

(g) installing curtains are included in Class 522300 Fabric and Other Soft Good Retailing.

Primary Activities:

| | |
|-----------|---|
| 222110001 | Animal blanket/cover mfg |
| 222110002 | Awning, canvas, mfg |
| 222110003 | Bed linen mfg |
| 222110004 | Blind, canvas mfg |
| 222110005 | Canvas good mfg nec |
| 222110006 | Curtain mfg (from fabric not woven at the same unit) |
| 222110007 | Flag or banner, mfg |
| 222110008 | Hose, canvas, mfg |
| 222110009 | Household textile good mfg nec |
| 222110010 | Inflatable canvas air mattress, pillow and cushion mfg |
| 222110011 | Life jacket mfg |
| 222110012 | Motor vehicle cover, textile, mfg |
| 222110013 | Parachute mfg |
| 222110014 | Sleeping bag mfg |
| 222110015 | Soft furnishing mfg (from fabrics not woven at the same unit) |
| 222110016 | Tent mfg (except oxygen tents or toy tents) |
| 222110017 | Waterbag, textile, mfg |
| 222110018 | Woollen textile furnishing manufacturing (from fabric not woven at the same unit) |
| 222110999 | Made-up textile product mfg nec |

222120 Furniture Upholstery and Cover Manufacturing

This class includes employers mainly engaged in upholstering and reupholstering furniture not manufactured by the same employer and employers engaged in manufacturing textile furniture covers. This class also includes sail-making.

Exclusions and References:

Employers mainly engaged in

(a) manufacturing upholstered furniture are included in Class 292100 Wooden Furniture and Upholstered Seat Manufacturing;

(b) manufacturing rubber pillows or cushions are included in Class 299500 Other Rubber Product Manufacturing nec; and

(c) manufacturing sheepskin seat covers are included in Class 224900 Other Clothing Manufacturing nec.

Primary Activities:

| | |
|-----------|---|
| 222120001 | Cushion, mfg |
| 222120002 | French polishing (where furniture is manufactured elsewhere) |
| 222120003 | Furniture cover—loose, mfg |
| 222120004 | Furniture staining and/or surface coating (where furniture is manufactured elsewhere) |
| 222120005 | Pillow or cushion, mfg (except rubber) |
| 222120006 | Reupholstering furniture |
| 222120007 | Sail, mfg |
| 222120008 | Seat cover, textile, mfg (except sheepskin) |
| 222120009 | Upholstering furniture (where furniture is manufactured elsewhere) |
| 222120999 | Furniture upholstery and cover mfg nec |

222130 Non-canvas Textile Blind and Awning Manufacturing

This class includes employers mainly engaged in manufacturing blinds and awnings from textiles other than canvas.

Exclusions and References:

Employers mainly engaged in manufacturing canvas awnings and blinds are included in Class 222110 Made-up Textile Product Mfg.

Primary Activities:

| | |
|-----------|---|
| 222130001 | Awning, textile, mfg, other than canvas |
| 222130002 | Blind, textile, mfg (incl plastic coated), other than canvas |
| 222130003 | Shade or other window covering, textile, mfg, other than canvas |

222200 Textile Floor Covering Manufacturing

This class includes employers mainly engaged in manufacturing carpets, rugs or other textile floor coverings. This class also includes employers engaged in manufacturing felt or felt products (except clothing), mats or matting of jute or twisted rags.

Exclusions and References:

Employers mainly engaged in manufacturing

(a) felt headwear are included in Class 224900 Other Clothing Mfg nec;

(b) rubber floor coverings or underlays are included in Class 255900 Other Rubber Product Mfg nec; and

(c) grass, sisal or coir mats or matting are included in Class 294900 Manufacturing nec.

Primary Activities:

| | |
|-----------|---|
| 222200001 | Carpet mfg |
| 222200002 | Carpet tile mfg |
| 222200003 | Felt mfg |
| 222200004 | Floor covering, textile, mfg |
| 222200005 | Floor rug, textile, mfg |
| 222200006 | Hard fibre textile floor covering mfg (including sisal, coir and grass mat mfg) |
| 222200007 | Jute matting mfg |
| 222200008 | Underfelt mfg |
| 222200999 | Textile floor covering mfg nec |

222300 Rope, Cordage and Twine Manufacturing

This class includes employers mainly engaged in manufacturing rope, cordage, twine, net or related products from natural or synthetic fibres.

Exclusions and References:

Employers mainly engaged in manufacturing

(a) tyre cord yarns or fabrics of synthetic fibres are included in Class 221200 Synthetic Fibre Textile Mfg;

(b) tyre cord yarns or fabrics of cotton are included in Class 221300 Cotton Textile Mfg; and

(c) wire ropes or cables are included in Class 276200 Spring and Wire Product Mfg.

Primary Activities:

| | |
|-----------|--|
| 222300001 | Cable mfg (from natural or synthetic fibres) |
| 222300002 | Cord mfg (except wire rope or tyre cord) |
| 222300003 | Cordage mfg |
| 222300004 | Fish net mfg |
| 222300005 | Net mfg nec |
| 222300006 | Netting, textile, mfg |
| 222300007 | Rope mfg (except wire rope) |
| 222300008 | String mfg (except paper string) |
| 222300009 | Twine mfg |

222900 Other Textile Product Manufacturing nec

This class includes employers mainly engaged in manufacturing textile products not elsewhere classified.

Exclusions and References:

Employers mainly engaged in manufacturing

(a) printed textile labels are included in Class 221500 Textile Finishing; and

(b) textile suitcases and similar containers are included in Class 226200 Leather and Leather Substitute Product Mfg.

Primary Activities:

| | |
|-----------|---|
| 222900001 | Bag or sack, textile or canvas, mfg (for packaging) |
| 222900002 | Binding, textile, mfg |

2019-2020 NSW Workers Compensation Industry Classification System

| | |
|-----------|--|
| 222900003 | Cleaning cloth mfg (from purchased rags) |
| 222900004 | Embroidered fabrics mfg |
| 222900005 | Fabric mfg nec |
| 222900006 | Flock mfg |
| 222900007 | Hemp product mfg nec |
| 222900008 | Hessian good mfg nec |
| 222900009 | Kapok mfg |
| 222900010 | Labels, woven cloth, mfg |
| 222900011 | Lace fabric mfg |
| 222900012 | Shade cloth, mfg |
| 222900013 | Surgical adhesive tape mfg |
| 222900014 | Surgical tape, dressing and gauze mfg |
| 222900999 | Textile product mfg nec |

223100 Hosiery Manufacturing

This class includes employers mainly engaged in manufacturing hosiery.

Primary Activities:

| | |
|-----------|----------------|
| 223100001 | Hosiery mfg |
| 223100002 | Panty hose mfg |
| 223100003 | Sock mfg |
| 223100004 | Stocking mfg |
| 223100005 | Tights mfg |

223200 Cardigan and Pullover Manufacturing

This class includes employers mainly engaged in manufacturing knitted cardigans, pullovers or similar garments.

Primary Activities:

| | |
|-----------|---|
| 223200001 | Custom knitting of pullover or cardigan |
| 223200002 | Jacket, knitted, mfg |
| 223200003 | Jersey, knitted, mfg |
| 223200004 | Sweater, knitted, mfg |
| 223200005 | Twin set, knitted, mfg |
| 223200006 | Waistcoat, knitted, mfg |

223900 Knitting Mill Product Manufacturing nec

This class includes employers mainly engaged in manufacturing knitted or crocheted fabrics or knitted clothing nec from fabrics knitted at the same employers.

Exclusions and References:

Employers mainly engaged in manufacturing

(a) cardigans and pullovers or custom knitting of cardigans and pullovers are included in Class 223200 Cardigan and Pullover Mfg; and

(b) knitted clothing from fabrics not knitted at the same employer are included in the appropriate classes in Subdivision 22 Textile, Clothing, Footwear and Leather Mfg.

Primary Activities:

| | |
|-----------|---|
| 223900001 | Crocheted fabric mfg |
| 223900002 | Knitted fabric mfg |
| 223900003 | Outerwear, knitted, mfg (from fabric knitted at the same unit except hosiery, cardigans or pullovers) |
| 223900004 | Sleepwear, knitted, mfg (from fabric knitted at the same unit) |
| 223900005 | Swimwear, knitted, mfg (from fabric knitted at the same unit) |
| 223900006 | T-shirt mfg, knitted, mfg (from fabric knitted at the same unit) |
| 223900007 | Underwear, knitted, mfg (from fabric knitted at the same unit; except hosiery) |
| 223900008 | Work clothing, knitted, mfg (from fabric knitted at the same unit) |
| 223900999 | Knitting mill product mfg nec |

224100 Men's and Women's Clothing Manufacturing

This class includes employers mainly engaged in manufacturing men's, boys', women's or girls' outerwear from purchased or transferred in materials, except headwear, footwear or garments made from leather or fur.

Exclusions and References:

Employers mainly engaged in manufacturing

(a) unique garments to a client's individual order are included in Class 224200 Tailoring and Dress-making;

(b) clothing from fabrics knitted at the same employer are included in Class 223900 Knitting Mill Product Mfg nec;

(c) leather or fur garments or waterproof headwear are included in Class 224900 Other Clothing Mfg nec; and

(d) footwear are included in Class 225000 Footwear Mfg.

Primary Activities:

| | |
|-----------|--|
| 224100001 | Blouse mfg (except from fabrics knitted at the same unit) |
| 224100002 | Clothing, plastic or rubber, mfg (except headwear or footwear) |
| 224100003 | Coat or jacket, men's or boys', mfg (except from fabric knitted at the same unit or from fur or leather) |
| 224100004 | Coat or jacket mfg (except from fabric knitted at the same unit or from fur, leather, plastic or rubber) |
| 224100005 | Dust coat mfg |
| 224100006 | Jeans, men's or boys', mfg |
| 224100007 | Jeans, women's or girls', mfg |
| 224100008 | Outerwear mfg (except from fabrics knitted at the same unit or from fur, leather, plastic or rubber) |
| 224100009 | Overalls mfg |
| 224100010 | Shorts mfg |
| 224100011 | Suit, men's or boys', mfg (except from fabrics knitted at the same unit or from leather or plastic) |
| 224100012 | Suit, women's or girls', mfg (except from fabrics knitted at the same unit or from leather or plastic) |
| 224100013 | Trousers mfg |
| 224100014 | Tunic mfg |
| 224100015 | Uniform, men's or boys', mfg |
| 224100016 | Uniform, women's or girls', mfg |

2019-2020 NSW Workers Compensation Industry Classification System

- 224100017 Waterproof clothing mfg (except headwear, footwear or leather clothing)
- 224100018 Wet suit mfg
- 224100019 Work clothing mfg (except from leather or fabrics knitted at the same unit)
- 224100999 Men's and women's clothing mfg nec

224200 Tailoring and Dress-making

This class includes employers mainly engaged in producing made-to-order garments and accessories to a client's individual order. This class also includes tailoring and clothing repair and alteration services.

Exclusions and References:

Employers mainly engaged in manufacturing clothing in volume (ie more than one in the same fabric and design) are included in Class 224100 Men's and Women's Clothing Manufacturing.

Primary Activities:

- 224200001 Clothing alterations and/or repairs
- 224200002 Dress-making, made to order
- 224200003 Invisible mending
- 224200004 Tailoring

224300 Sleepwear, Underwear and Baby Clothing Manufacturing

This class includes employers mainly engaged in manufacturing foundation garments, underwear, sleepwear or baby clothing from purchased or transferred in materials.

Exclusions and References:

Employers mainly engaged in manufacturing

(a) unique garments to a client's individual order are included in Class 224200 Tailoring and Dress-making; and

(b) clothing from fabrics knitted at the same employer are included in the appropriate classes in Subdivision 22 Textile, Clothing, Footwear and Leather Mfg.

Primary Activities:

- 224300001 Baby clothing mfg (except from fabrics knitted or crocheted at the same unit)
- 224300002 Brassiere mfg
- 224300003 Corset mfg
- 224300004 Foundation garment mfg
- 224300005 Girdle mfg
- 224300006 Infant clothing mfg (except from fabrics knitted or crocheted at the same unit)
- 224300007 Sleepwear mfg (except from fabrics knitted at the same unit)
- 224300008 Underwear mfg (except from fabrics knitted at the same unit)
- 224300999 Sleepwear, underwear and baby clothing mfg nec

224900 Other Clothing Manufacturing nec

This class includes employers mainly engaged in manufacturing headwear, fur or leather clothing, clothing or clothing accessories not elsewhere classified. This class also includes employers engaged in providing clothing trade services such as hem stitching, basque knitting or buttonholing.

Exclusions and References:

Employers mainly engaged in manufacturing

(a) unique garments to a client's individual order are included in Class 224200 Tailoring and Dress-making;

(b) rubber gloves or bathing caps are included in Class 255900 Other Rubber Product Mfg nec;

(c) sports gloves are included in Class 294200 Toy and Sporting Good Mfg; and

(d) other than simple safety headwear (eg welding masks, gas masks, smoke helmets) are included in appropriate classes elsewhere.

Primary Activities:

| | |
|-----------|---|
| 224900001 | Belt mfg (for clothing) |
| 224900002 | Clothing accessory mfg nec |
| 224900003 | Clothing, felt, mfg |
| 224900004 | Clothing, fur, mfg |
| 224900005 | Clothing, leather, mfg |
| 224900006 | Clothing, rubber, mfg |
| 224900007 | Glove mfg (except sports or rubber) |
| 224900008 | Handkerchief mfg |
| 224900009 | Hat and cap mfg |
| 224900010 | Headwear mfg (except bathing caps) |
| 224900011 | Helmet, fabric or leather, mfg |
| 224900012 | Laces mfg (for footwear) |
| 224900013 | Leather suit, coat or uniform mfg |
| 224900014 | Seat cover, sheepskin, mfg |
| 224900015 | Swimwear mfg (except from fabrics knitted at the same unit) |
| 224900016 | Tie mfg |
| 224900999 | Clothing mfg nec |

225000 Footwear Manufacturing

This class includes employers mainly engaged in manufacturing footwear or footwear components.

Primary Activities:

| | |
|-----------|---|
| 225000001 | Boot mfg |
| 225000002 | Footwear component mfg |
| 225000003 | Footwear mfg (incl Safety or protective footwear) |
| 225000004 | Orthopaedic shoe mfg |
| 225000005 | Sandal mfg |
| 225000006 | Shoe mfg |
| 225000007 | Slipper mfg |
| 225000008 | Thong (footwear) mfg |
| 225000999 | Footwear mfg nec |

226100 Leather Tanning and Fur Dressing

This class includes employers mainly engaged in tanning, currying, dressing, finishing, dyeing, embossing or japanning leather, animal skins or fur. This class also includes employers engaged in production of fellmongered wool, pelt or slipe wool.

Exclusions and References:

Employers mainly engaged in manufacturing

(a) fur or leather clothing are included in Class 224900 Other Clothing Mfg nec; and

(b) leather and substitute products not elsewhere classified are included in Class 226200 Leather and Leather Substitute Product Mfg.

Primary Activities:

| | |
|-----------|--|
| 226100001 | Bleaching or currying of fur |
| 226100002 | Currying hides |
| 226100003 | Embossing hides and skins |
| 226100004 | Fellmongered wool mfg |
| 226100005 | Fellmongery operation |
| 226100006 | Fur rug mfg |
| 226100007 | Fur skin dressing or dyeing |
| 226100008 | Hide pickling, wet blueing, tanning, currying, dressing, finishing or dyeing |
| 226100009 | Japanning hides and skins |
| 226100010 | Leather mfg |
| 226100011 | Leather tanning |
| 226100012 | Pelt finishing and tanning |
| 226100013 | Pulling sheep or lamb skin |
| 226100014 | Scraping fur and pelt |
| 226100015 | Skin pickling, tanning, currying, dressing, finishing or dyeing |
| 226100016 | Slipe or skin wool mfg |
| 226100999 | Leather tanning and fur dressing nec |

226200 Leather and Leather Substitute Product Manufacturing

This class includes employers mainly engaged in manufacturing products of leather or leather substitutes (except footwear or leather clothing) such as machine belting, industrial packing, suitcases, handbags, wallets or similar products, saddlery or harnesses. Employers who manufacture canvas suitcases, trunks or similar containers are included in this class.

Exclusions and References:

Employers mainly engaged in manufacturing

(a) textile or canvas bags for packaging are included in Class 222900 Other Textile Product Mfg nec;

(b) fur or leather clothing are included in Class 224900 Other Clothing Mfg nec; and

(c) footwear are included in Class 225000 Footwear Mfg.

Primary Activities:

| | |
|-----------|--|
| 226200001 | Bag, leather or leather substitute, mfg |
| 226200002 | Handbag, ladies', mfg (incl metal mesh handbags) |

2019-2020 NSW Workers Compensation Industry Classification System

| | |
|-----------|---|
| 226200003 | Harness mfg |
| 226200004 | Leather packing, industrial, mfg |
| 226200005 | Machine belting, leather or leather substitute, mfg |
| 226200006 | Saddle mfg |
| 226200007 | Suitcase mfg |
| 226200008 | Toys, leather or fur, mfg |
| 226200009 | Wallet mfg (incl metal mesh wallets) |
| 226200999 | Leather or leather substitute good mfg nec |

Subdivision 23 - Wood and Paper Product Manufacturing

| Column 1 | Column 2 |
|----------|-----------------------|
| Class | Title and Description |

231100 Log Sawmilling

This class includes employers mainly engaged in producing rough sawn timber, sleepers, palings, scantlings, etc, resawn timber from logs sawn at the same employers. This class also includes chemical preservation of rough timber or logs produced in the same employer.

Exclusions and References:

Employers mainly engaged in

(a) hewing or rough shaping mine timbers, posts, railway sleepers, etc, or cutting firewood in forests are included in Class 030220 Hardwood and Other Timber Logging;

(b) manufacturing softwood or hardwood woodchips are included in Class 231200 Wood Chipping;

(c) kiln drying or seasoning timber are included in Class 231300 Timber Resawing and Dressing;

(d) chemically preserving timber from purchased or transferred in as logs or sawn timber or in producing timber shingles are included in Class 232920 Other Wood Product Mfg nec; and

(e) both cutting and retailing firewood are included in Class 525900 Retailing nec.

Primary Activities:

| | |
|-----------|--|
| 231100001 | Bark, ground, mfg |
| 231100002 | Chemical preservation of logs (sawn at same workplace) |
| 231100003 | Log sawmilling |
| 231100004 | Sawn firewood mfg (from sawmilling) |
| 231100005 | Shook mfg (for containers) |
| 231100006 | Timber, resawn, mfg (from logs sawn at the same unit) |
| 231100007 | Timber, rough sawn, mfg |

231200 Wood Chipping

This class includes employers mainly engaged in manufacturing softwood and hardwood woodchips.

Primary Activities:

| | |
|-----------|-----------------------|
| 231200001 | Hardwood woodchip mfg |
| 231200002 | Softwood woodchip mfg |

231300 Timber Resawing and Dressing

This class includes employers mainly engaged in producing dressed timber such as floorboards, weatherboards or mouldings, resawn timber from timber already sawn at other employers, or in kiln drying or seasoning timber.

Exclusions and References:

Employers mainly engaged in chemically preserving timber from purchased or transferred in logs or sawn timber are included in Class 232920 Other Wood Product Mfg nec.

Primary Activities:

- 231300001 Air-drying timber
- 231300002 Building timber, dressed, mfg
- 231300003 Dressed timber or moulding mfg
- 231300004 Kiln drying timber
- 231300005 Seasoning timber
- 231300006 Wooden flooring mfg (solid timber only)
- 231300999 Timber resawing and dressing nec

232100 Plywood and Veneer Manufacturing

This class includes employers mainly engaged in manufacturing plywood, laminated wood or veneer timber products.

Primary Activities:

- 232100001 Core, plywood or veneer mill, mfg
- 232100002 Glue laminated lumber (Glulam) mfg
- 232100003 Laminated veneer lumber (LVL) mfg
- 232100004 Plywood mfg
- 232100005 Veneer or veneer sheet, wooden, mfg

232200 Fabricated Wood Manufacturing

This class includes employers mainly engaged in manufacturing particle boards, chip boards, other fabricated boards of wood or wood-like products. This class also includes employers mainly engaged in manufacturing laminated non-timber materials (including decorative plastic laminates on resin-bonded boards or other timber substrates).

Primary Activities:

- 232200001 Cellular wood panel mfg (except doors)
- 232200002 Chipboard mfg
- 232200003 Corestock mfg
- 232200004 Fabricated board, wooden, mfg
- 232200005 Fibreboard mfg
- 232200006 Hardboard mfg
- 232200007 Laminations of timber and non-timber material mfg
- 232200008 Medium density fibreboard (MDF) mfg
- 232200009 Oriented strand board (OSB) mfg
- 232200010 Particle board mfg
- 232200011 Resin-bonded board mfg (of wood chip, wood particle, wood wool or sawdust)

2019-2020 NSW Workers Compensation Industry Classification System

- 232200012 Softboard mfg
- 232200999 Fabricated wood mfg nec

232300 Wooden Structural Component Manufacturing

This class includes employers mainly engaged in manufacturing wooden structural fittings, wooden components for prefabricated wooden buildings, wooden or wooden framed doors or wooden roof trusses or wall frames or shop fronts, etc (from standard wooden components or from wooden components manufactured at the same employer) or wooden joinery not elsewhere classified. This class also includes employers mainly engaged in installing (except on-site fabrication) shop fronts made of wood, or joinery (including custom made prefabricated built-in furniture).

Exclusions and References:

Employers mainly engaged in

(a) manufacturing corestock (for sale or transfer out as such) are included in Class 232200 Fabricated Wood Mfg;

(b) manufacturing wooden furniture (except custom made built-in furniture) are included in Class 292100 Wooden Furniture and Upholstered Seat Mfg; and

(c) on-site fabrication of built-in furniture or other joinery are included in the appropriate classes in Division E Construction.

Primary Activities:

- 232300001 Custom made built-in furniture or shop front mfg
- 232300002 Door-window unit, wooden, mfg
- 232300003 Door, wooden or wooden framed, mfg (except fire doors)
- 232300004 Finger-jointing mfg
- 232300005 Prefabricated kitchen, wooden, mfg and/or installation
- 232300006 Prefabricated wooden shop front mfg (except on-site fabrication)
- 232300007 Roof truss, wooden, mfg
- 232300008 Wooden structural component/fitting mfg
- 232300009 Wall frame, wooden, mfg
- 232300010 Wooden framed window mfg, complete with glass
- 232300999 Wooden structural component mfg nec

232910 Wooden Blind Manufacturing

This class includes employers mainly engaged in manufacturing wooden blinds.

Primary Activities:

- 232910001 Blind, cane and bamboo, mfg
- 232910002 Blind, wooden, mfg

232920 Other Wood Product Manufacturing nec

This class includes employers mainly engaged in manufacturing wooden containers, pallets or packing cases, or articles of cork, or wood, bamboo or cane products, not elsewhere classified (including turned wood products, ornamental woodwork, wooden picture or mirror frames or parquet strips assembled into panels). This class also includes employers engaged in chemically preserving timber from purchased or transferred in logs or sawn timber.

Exclusions and References:

Employers mainly engaged in manufacturing

(a) shooks for containers are included in Class 231100 Log Sawmilling; and

(b) wooden, cane or bamboo blinds are included in Class 232910 Wooden Blinds Mfg.

Primary Activities:

| | |
|-----------|--|
| 232920001 | Bamboo flooring mfg |
| 232920002 | Bamboo product mfg (except furniture) |
| 232920003 | Barrel, wooden, mfg |
| 232920004 | Cane product mfg (except furniture) |
| 232920005 | Cask, wooden, mfg |
| 232920006 | Chemically preserving timber (except chemical preservation of logs sawn at the same workplace) |
| 232920007 | Container, wooden, mfg |
| 232920008 | Cork or cork good, mfg |
| 232920009 | Frame, wooden picture or mirror, mfg |
| 232920010 | Ornamental woodwork mfg |
| 232920011 | Packing case, wooden, mfg |
| 232920012 | Pallet (wooden) mfg |
| 232920013 | Parquet strip assembled in panel mfg |
| 232920014 | Picture or mirror frame, wooden, mfg |
| 232920015 | Tool handle, wooden, mfg |
| 232920016 | Trellis, wooden, mfg |
| 232920017 | Vat, wooden, mfg |
| 232920018 | Wood flour or wool mfg |
| 232920019 | Wood turning |
| 232920999 | Wood product mfg (except furniture) nec |

233100 Pulp, Paper and Paperboard Manufacturing

This class includes employers mainly engaged in manufacturing wood pulp, paper or paperboard. It includes the manufacture of bulk paper from any fibre, and the production of pulp from recycled paper.

Exclusions and References:

Employers mainly engaged in

(a) manufacturing (except commission printing) paper stationery are included in Class 241100 Paper Stationery Mfg;

(b) printing paper stationery on a commission basis are included in Class 241210 Printing;

(c) manufacturing bitumen or tar treated papers, felts or foils (including laminated or impregnated) in which the lamination or impregnation is the main ingredient are included in Class 252000 Petroleum and Coal Product Mfg nec;

(d) manufacturing plastic coated paper or paperboard are included in Class 256300 Plastic Bag and Film Mfg;

(e) manufacturing non-bituminous and non-plastic laminations of paper or paperboard with other materials, non-bituminised building paper or paperboard, or abrasive coated papers, in which the lamination or coating is the main ingredient are included in Class 264020 Non-Metallic Mineral Product Mfg nec;

2019-2020 NSW Workers Compensation Industry Classification System

(f) manufacturing chemically treated photocopying paper or sensitised photographic paper are included in Class 283100 Photographic and Optical Good Mfg; and

(g) manufacturing moulded paper pulp products (e.g. pulp trays, cartons, egg cartons) are included in Class 233900 Other Paper Product Manufacturing nec.

Primary Activities:

| | |
|-----------|----------------------------|
| 233100001 | Cardboard mfg nec |
| 233100002 | Newsprint mfg |
| 233100003 | Paper mfg nec |
| 233100004 | Paper pulp mfg |
| 233100005 | Paperboard mfg nec |
| 233100006 | Solid fibreboard sheet mfg |
| 233100007 | Wood pulp mfg |

233200 Solid Paperboard Container Manufacturing

This class includes employers mainly engaged in manufacturing solid paperboard boxes and containers.

Primary Activities:

| | |
|-----------|----------------------------------|
| 233200001 | Box, solid paperboard, mfg |
| 233200002 | Container, solid paperboard, mfg |

233300 Corrugated Paperboard Container Manufacturing

This class includes employers mainly engaged in manufacturing corrugated paperboard boxes and containers or corrugated paperboard sheeting.

Primary Activities:

| | |
|-----------|---------------------------------------|
| 233300001 | Box, corrugated paperboard, mfg |
| 233300002 | Container, corrugated paperboard, mfg |
| 233300003 | Sheeting, corrugated paperboard, mfg |

233400 Paper Bag and Sack Manufacturing

This class includes employers mainly engaged in manufacturing paper bags (including multiwall bags of paper).

Exclusions and References:

Employers mainly engaged in manufacturing

(a) bags or packets of composite material of paper and plastic are included in Class 256300 Plastic Bag and Film Mfg; and

(b) bags or packets of composite material of paper and metal foil are included in Class 264020 Non-Metallic Mineral Product Mfg nec.

Primary Activities:

| | |
|-----------|----------------------------|
| 233400001 | Bag, paper, mfg |
| 233400999 | Paper bag and sack mfg nec |

233900 Other Paper Product Manufacturing nec

This class includes employers mainly engaged in manufacturing paper patterns, drinking straws, paper novelties, toilet paper, cigarette papers, cellulose fibre insulation materials or paper products not elsewhere classified.

Exclusions and References:

Employers mainly engaged in

(a) manufacturing wood pulp, paper or paperboard, or in manufacturing bulk stocks of paper are included in Class 233100 Pulp, Paper and Paperboard Mfg;

(b) manufacturing (except commission printing) paper stationery are included in Class 241100 Paper Stationery Mfg;

(c) printing paper stationery on a commission basis are included in Class 241210 Printing;

(d) manufacturing bitumen treated papers, felts or foils (including laminated or impregnated) in which the treatment is the main ingredient are included in Class 252000 Petroleum and Coal Product Mfg nec;

(e) manufacturing plastic coated paper or paperboard or pressure sensitive adhesive tapes (except surgical tapes) are included in Class 256300 Plastic Bag and Film Mfg;

(f) manufacturing non-bituminous and non-plastic laminations of paper or paperboard with other materials, non-bituminised building paper or paperboard, or abrasive coated papers, in which the lamination or coating is the main ingredient are included in Class 264020 Non-Metallic Mineral Product Mfg nec;

(g) manufacturing chemically treated photocopying paper or sensitised photographic paper are included in Class 283100 Photographic and Optical Good Mfg; and

(h) manufacturing surgical tapes are included in Class 222900 Other Textile Product Mfg nec.

Primary Activities:

| | |
|-----------|---|
| 233900001 | Cellulose (converted paper) fibre insulation material mfg |
| 233900002 | Disposable paper (cellulose-based) nappy mfg |
| 233900003 | Insulation material, cellulose fibre, mfg |
| 233900004 | Moulded paper pulp product (e.g. trays, cartons, egg cartons) mfg |
| 233900005 | Paper napkin mfg |
| 233900006 | Paper towel mfg |
| 233900007 | Sanitary napkin mfg |
| 233900009 | Tissue or sanitary paper mfg |
| 233900010 | Toilet paper roll mfg |
| 233900011 | Tray and carton, paper pulp, mfg |
| 233900012 | Wallpaper mfg |
| 233900999 | Paper product mfg nec |

Subdivision 24 - Printing, Publishing and Recorded Media

| Column 1 | Column 2 |
|----------|-----------------------|
| Class | Title and Description |

241100 Paper Stationery Manufacturing

This class includes employers mainly engaged in manufacturing (except commission printing) paper stationery.

Exclusions and References:

Employers mainly engaged in printing paper stationery on a commission basis are included in Class 241210 Printing.

Primary Activities:

| | |
|-----------|---|
| 241100001 | Album mfg |
| 241100002 | Calendar mfg (except commission printing) |
| 241100003 | Game, printed paper or paperboard, mfg (except commission printing) |
| 241100004 | Greeting card mfg (except commission printing) |
| 241100005 | Label, paper, mfg (except commission printing) |
| 241100006 | Office machine paper roll mfg |
| 241100007 | Playing card mfg (except commission printing) |
| 241100008 | Toy, printed paper or paperboard, mfg (except commission printing) |
| 241100999 | Paper stationery mfg (except commission printing) nec |

241210 Printing

This class includes employers mainly engaged in commercial or job printing (including commission printing of paper stationery), including printing onto textiles or other surfaces.

Exclusions and References:

Employers mainly engaged in

(a) manufacturing paper stationery are included in Class 241100 Paper Stationery Mfg;

(b) printing newspapers are included in Class 241220 Newspaper Printing;

(c) manufacturing and printing of paper and/or cardboard products except paper stationery products are to be included in the appropriate classes of Subdivision 23 Wood and Paper Product Manufacturing;

(d) manufacturing signs are included in 294900 Manufacturing nec;

(e) manufacturing metal signs are included in Class 276900 Fabricated Metal Product Mfg nec;

(f) manufacturing electric (including neon) signs are included in Class 285400 Electric Light and Sign Mfg; and

(g) sign painting are included in Class 785210 Sign Writing.

Primary Activities:

| | |
|-----------|--|
| 241210001 | Commercial printing |
| 241210002 | Digital printing |
| 241210003 | General printing |
| 241210004 | Heat transfer on clothing or fabric |
| 241210005 | Job printing |
| 241210006 | Off-set lithographic printing |
| 241210007 | Photocopying, copying or similar document reproduction services |
| 241210008 | Relief printing, including letterpress and flexographic printing |
| 241210009 | Screen printing on made-up clothing |
| 241210010 | Serigraphy (screen printing) |
| 241210011 | Sign printing (various surfaces) |
| 241210012 | Stationery, paper, printing (on commission) |

241210999 Printing nec

241220 Newspaper Printing

This class includes employers mainly engaged in printing their own newspapers or printing newspapers for a publisher. It includes employers who both undertake publishing and printing activities.

Exclusions and References:

Employers mainly engaged in

(a) printing other than printing newspapers are included in Class 241210 Printing;

(b) publishing newspapers which are printed by another employer are included in Class 242100 Newspaper Publishing;

(c) publishing bound magazines, or periodicals with a frequency less than weekly are included in Class 242200 Other Periodical Publishing;

(d) publishing books, prints, maps or sheet music are included in Class 242300 Book and Other Publishing; and

(e) selling advertising space other than in their own newspapers are primary to Class 785100 Advertising Services.

Primary Activities:

241220001 Newspaper printing

241310 Printing Trade Services

This class includes employers mainly engaged in bookbinding and printing trade services not elsewhere classified.

Primary Activities:

241310001 Bookbinding

241310002 Book repair service

241310999 Printing trade services nec

241320 Services to Printing and Publishing nec

This class includes employers mainly engaged in providing services to printing and publishing not elsewhere classified.

Exclusions and References:

Employers mainly engaged in

(a) engraving on metal as a finishing process are included in Class 276400 Metal Coating and Finishing; and

(b) engraving metal jewellery, plates and trophies etc are included in Class 294100 Jewellery and Silverware Mfg.

Primary Activities:

241320001 Artwork preparation service

241320002 Colour separation film mfg

241320003 Colour separation service, printing

241320004 Desktop publishing service

2019-2020 NSW Workers Compensation Industry Classification System

| | |
|-----------|---|
| 241320005 | Lithographic platemaking service |
| 241320006 | Phototypesetting and layout service |
| 241320007 | Platemaking film service |
| 241320008 | Platemaking service, printing |
| 241320009 | Pre-press printing service nec |
| 241320010 | Printing support service nec |
| 241320011 | Process engraving service |
| 241320012 | Relief platemaking service |
| 241320013 | Rubber stamp mfg |
| 241320014 | Screen printing positive mfg |
| 241320015 | Typesetting and composing service |
| 241320999 | Services to printing and publishing nec |

242100 Newspaper Publishing

This class includes employers mainly engaged in publishing newspapers which are printed by a separate employer. Employers are included if their main source of income is the sale of advertising space in their own newspapers. This class also includes employers who publish news and/or current affairs on the internet.

Exclusions and References:

Employers mainly engaged in

(a) printing newspapers, which they also publish, or printing newspapers for a separate employer on a fee or contract basis are included in Class 241220 Newspaper Printing;

(b) publishing bound magazines, or periodicals with a frequency less than weekly are included in Class 242200 Other Periodical Publishing;

(c) publishing books, prints, maps or sheet music are included in Class 242300 Book and Other Publishing; and

(d) selling advertising space other than in their own newspapers are primary to Class 785100 Advertising Services.

Primary Activities:

| | |
|-----------|---|
| 242100001 | Internet news and/or current affairs publishing |
| 242100002 | Newspaper publishing |

242200 Other Periodical Publishing

This class includes employers mainly engaged in publishing magazines, bound periodicals, or periodicals, including publishing and/or posting content on the internet. Employers are included if their main source of income is the sale of advertising space in their own publications.

Exclusions and References:

Employers mainly engaged in

(a) printing other than printing newspapers are included in Class 241210 Printing;

(b) printing newspapers are included in Class 241220 Newspaper Printing;

(c) employers mainly engaged in newspaper publishing are included in Class 242100 Newspaper Publishing;

(d) publishing books, prints, maps or sheet music are included in Class 242300 Book and Other Publishing; and

(e) selling advertising space other than in their own publications are primary to Class 785100 Advertising Services.

Primary Activities:

| | |
|-----------|--------------------------------|
| 242200001 | Internet journal publishing |
| 242200002 | Internet magazine publishing |
| 242200003 | Internet periodical publishing |
| 242200004 | Periodical publishing |

242300 Book and Other Publishing

This class includes employers mainly engaged in publishing books, sheet music, maps or other printed articles, including publishing and/or posting content on the internet. Employers are included if their main source of income is the sale of advertising space in their own publications.

Exclusions and References:

Employers mainly engaged in

(a) printing other than printing newspapers are included in Class 241210 Printing;

(b) printing newspapers are included in Class 241220 Newspaper Printing;

(c) newspaper publishing, including internet news publishing, are included in Class 242100 Newspaper Publishing;

(d) publishing bound magazines, or periodicals are included in Class 242200 Other Periodical Publishing;

(e) selling advertising space other than in their own publications are primary to Class 785100 Advertising Services;

(f) internet audio broadcasting and/or internet video broadcasting are included in the appropriate classes of Subdivision 91 Motion Picture, Radio and Television Services; and

(g) data processing services, information storage and retrieval services, computer maintenance services or computer consultancy services are included the appropriate classes of Subdivision 78 Business Services.

Primary Activities:

| | |
|-----------|--|
| 242300001 | Art print publishing |
| 242300002 | Diary publishing |
| 242300003 | Internet art print publishing |
| 242300004 | Internet atlas publishing |
| 242300005 | Internet book publishing |
| 242300006 | Internet directory publishing |
| 242300007 | Internet encyclopaedia and dictionary publishing |
| 242300008 | Internet greeting card publishing |
| 242300009 | Postcard publishing |
| 242300010 | Maps publishing |
| 242300011 | Sheet music publishing |
| 242300999 | Book publishing nec |

243000 Recorded Media Manufacturing and Publishing

This class includes employers mainly engaged in manufacturing or publishing pre-recorded audio, video or data media, including phonograph records, cassette tapes, video tapes, compact discs or computer tapes, disks and software.

Exclusions and References:

Employers mainly engaged in

(a) providing original or customised computer programs on magnetic or optical media are included in Class 783400 Computer Consultancy Services;

(b) producing original motion picture or video films on own account or for businesses are included in Class 911100 Film and Video Production;

(c) producing master audio recordings are included in Class 925100 Sound Recording Studios; and

(d) producing single video recordings for households are included in Class 952200 Photographic Film Processing.

Primary Activities:

| | |
|-----------|---|
| 243000001 | Audio tape, pre-recorded, mfg, reproduction or publishing |
| 243000002 | Cassette tape, pre-recorded audio, mfg, reproduction or publishing |
| 243000003 | Compact disc mfg, reproduction or publishing |
| 243000004 | Computer software mfg |
| 243000005 | Computer tape or disc, pre-recorded, mfg, reproduction or publishing |
| 243000006 | Digital versatile disc (DVD), pre-recorded, mfg, reproduction or publishing |
| 243000007 | Magnetic tape, pre-recorded, mfg or publishing |
| 243000008 | Record, phonograph, mfg, reproduction or publishing |
| 243000009 | Video tape, pre-recorded, mfg, reproduction or publishing |
| 243000999 | Recorded media mfg and publishing nec |

Subdivision 25 - Petroleum, Coal, Chemical and Associated Product Manufacturing

| Column 1 | Column 2 |
|----------|-----------------------|
| Class | Title and Description |

251000 Petroleum Refining

This class includes employers mainly engaged in refining crude oil or condensate to produce petrol, fuel oils, lubricating oil or grease base stock, petroleum gases or other products from crude petroleum and conversion of methanol to synthetic petrol.

Exclusions and References:

Employers mainly engaged in

(a) extracting crude oil or natural gas are included in Class 120000 Oil and Gas Extraction;

(b) the recovery of lubricating oil or grease from used petroleum waste products are included in Class 252000 Petroleum and Coal Product Mfg nec; and

(c) manufacturing town gas from petroleum are included in Class 362000 Gas Supply.

Primary Activities:

| | |
|-----------|-----------------------|
| 251000001 | Automotive diesel mfg |
|-----------|-----------------------|

2019-2020 NSW Workers Compensation Industry Classification System

| | |
|-----------|--|
| 251000002 | Automotive petroleum mfg |
| 251000003 | Aviation fuel mfg |
| 251000004 | Blending petroleum fuel with ethanol |
| 251000005 | Gas or fuel oil mfg |
| 251000006 | Gasoline refining or blending |
| 251000007 | Heating oil mfg |
| 251000008 | Industrial diesel mfg |
| 251000009 | Kerosene mfg |
| 251000010 | Liquefied petroleum gas (LPG) mfg (in conjunction with petroleum refining) |
| 251000011 | Lubricating oil or grease base stock mfg |
| 251000012 | Mineral turpentine mfg |
| 251000013 | Motor spirit mfg |
| 251000014 | Oil or grease base stock, lubricating, mfg |
| 251000015 | Paraffin wax mfg |
| 251000016 | Petroleum jelly mfg |
| 251000017 | Petroleum solvent mfg |
| 251000018 | Solvent cleaner mfg |
| 251000019 | Synthetic motor oil mfg |
| 251000020 | Synthetic petrol mfg |
| 251000999 | Petroleum refining or blending nec |

252000 Petroleum and Coal Product Manufacturing nec

This class includes employers mainly engaged in manufacturing petroleum or coal products not elsewhere classified, including bituminous surfacing materials (except hot-mix bituminous paving), bitumen or tar treated papers, felts or foils, bituminous mastics or adhesives, or refined tar. This Class also includes employers engaged in the recovery of lubricating oil or grease from used petroleum waste products.

Exclusions and References:

Employers mainly engaged in manufacturing or laying hot-mix bitumen paving are included in Class 412100 Road and Bridge Construction.

Primary Activities:

| | |
|-----------|--|
| 252000001 | Adhesive, bituminous, mfg |
| 252000002 | Aromatic hydrocarbon (e.g. benzene, toluene) mfg |
| 252000003 | Blending of tar, asphalt and/or bitumen material |
| 252000004 | Char mfg (except bone char) |
| 252000005 | Coal product mfg nec |
| 252000006 | Emulsion, bituminous, mfg |
| 252000007 | Fuel briquette mfg (except charcoal) |
| 252000008 | Grinding oil mfg |
| 252000009 | Mastic, bituminous, mfg |
| 252000010 | Naphthalene mfg |
| 252000011 | Paints, bituminous, mfg |
| 252000012 | Paper or paperboard, bituminized, mfg |
| 252000013 | Paving material, mfg (except hot-mix) |

2019-2020 NSW Workers Compensation Industry Classification System

| | |
|-----------|--|
| 252000014 | Petroleum coke product mfg |
| 252000015 | Petroleum oil blending |
| 252000016 | Petroleum product mfg nec |
| 252000017 | Pitch mfg |
| 252000018 | Recovery of lubricating oil or grease from used petroleum waste products |
| 252000019 | Roofing, bitumen or asphalt, mfg |
| 252000020 | Tar, refined, mfg |
| 252000021 | Transmission fluid mfg |

253100 Fertiliser Manufacturing

This class includes employers mainly engaged in manufacturing chemical or chemical based fertilisers, mixed fertilisers, organic fertilisers or fertilisers not elsewhere classified.

Primary Activities:

| | |
|-----------|---|
| 253100001 | Ammonia aqua, fertiliser grade, mfg |
| 253100002 | Ammonium nitrate mfg |
| 253100003 | Ammonium phosphate fertiliser mfg |
| 253100004 | Ammonium sulphate mfg |
| 253100005 | Animal or vegetable fertiliser mfg |
| 253100006 | Bonedust mfg |
| 253100007 | Bonemeal fertiliser mfg |
| 253100008 | Controlled release fertiliser preparation mfg |
| 253100009 | Fishmeal fertiliser mfg |
| 253100010 | Humic substance mfg |
| 253100011 | Nitrogenous fertiliser material mfg |
| 253100012 | Organic fertiliser mfg |
| 253100013 | Phosphate, ground, mfg |
| 253100014 | Potash fertiliser mfg |
| 253100015 | Potassium chloride fertiliser mfg |
| 253100016 | Prilled ammonium nitrate mfg |
| 253100017 | Sodium nitrate fertiliser mfg |
| 253100018 | Sulphuric lime (dry or solution) mfg |
| 253100019 | Superphosphate mfg |
| 253100020 | Urea, fertiliser grade, mfg |
| 253100999 | Fertiliser mfg nec |

253200 Industrial Gas Manufacturing

This class includes employers mainly engaged in manufacturing hydrogen, oxygen, acetylene or other industrial gases (except gases obtained from petroleum mining or refining).

Exclusions and References:

Employers mainly engaged in

(a) treating crude oil, natural gas or condensate to produce purified natural gas or liquefied hydrocarbon gases (except in conjunction with petroleum refining) are included in Class 120000 Oil and Gas Production;

2019-2020 NSW Workers Compensation Industry Classification System

(b) recovering or manufacturing hydrocarbon gases in conjunction with petroleum refining are included in Class 251000 Petroleum Refining; and

(c) manufacturing town gas from coal or petroleum are included in Class 362000 Gas Supply.

Primary Activities:

| | |
|-----------|-------------------------------|
| 253200001 | Acetylene gas mfg |
| 253200002 | Ammonia gas mfg |
| 253200003 | Argon gas mfg |
| 253200004 | Butane gas mfg |
| 253200005 | Carbon dioxide gas mfg |
| 253200006 | Carbon monoxide mfg |
| 253200007 | Compressed natural gas mfg |
| 253200008 | Ethylene gas mfg |
| 253200009 | Dry ice mfg |
| 253200010 | Hydrogen mfg |
| 253200011 | Liquefied natural gas mfg |
| 253200012 | Nitrogen (gas and liquid) mfg |
| 253200013 | Nitrous oxide mfg |
| 253200014 | Oxygen mfg |
| 253200999 | Industrial gas mfg nec |

253300 Synthetic Resin Manufacturing

This class includes employers mainly engaged in manufacturing synthetic resins. This class also includes employers engaged in manufacturing synthetic rubber.

Exclusions and References:

Employers mainly engaged in manufacturing

(a) organic industrial chemicals not elsewhere classified are included in Class 253400 Organic Industrial Chemical Mfg nec;

(b) synthetic resin adhesives or plastic adhesives are included in Class 254900 Other Chemical Product Mfg nec;

(c) plastic bottles and other plastic products are included in the appropriate class in Subdivision 25 Petroleum, Coal, Chemical and Associated Product mfg; and

(d) polycarbonate sheet are included in Class 256200 Plastic Extruded Product Mfg.

Primary Activities:

| | |
|-----------|---|
| 253300001 | Carbon black mfg |
| 253300002 | Cellulose acetate mfg |
| 253300003 | Cellulose nitrate mfg |
| 253300004 | Cellulosic resin mfg |
| 253300005 | Cresol formaldehyde mfg |
| 253300006 | Ethyl cellulose mfg |
| 253300007 | Gelatin (including chemically hardened) mfg |
| 253300008 | Gun-cotton mfg |
| 253300009 | Melamine formaldehyde mfg |
| 253300010 | Methyl cellulose mfg |

2019-2020 NSW Workers Compensation Industry Classification System

| | |
|-----------|--|
| 253300011 | Methylstyrene mfg |
| 253300012 | Non-cellulose resin mfg |
| 253300013 | Non-vulcanisable elastomer mfg |
| 253300014 | Phenol formaldehyde mfg |
| 253300015 | Plastic raw material mfg |
| 253300016 | Plastic recycling, reprocessing |
| 253300017 | Polyacrylate mfg |
| 253300018 | Polycarbonate mfg (except polycarbonate sheet) |
| 253300019 | Polyethylene mfg |
| 253300020 | Polypropylene mfg |
| 253300021 | Polystyrene mfg |
| 253300022 | Polyurethane mfg |
| 253300023 | Polyvinyl acetate mfg |
| 253300024 | Polyvinyl chloride mfg |
| 253300025 | Rubber recycling |
| 253300026 | Synthetic rubber or synthetic rubber composite mfg |
| 253300027 | Urea formaldehyde mfg |
| 253300999 | Synthetic resin mfg (except adhesives) nec |

253400 Organic Industrial Chemical Manufacturing nec

This class includes employers mainly engaged in manufacturing organic industrial chemicals not elsewhere classified.

Exclusions and References:

Employers mainly engaged in

(a) manufacturing plastics materials, synthetic resins or synthetic rubber are included in Class 253300 Synthetic Resin Mfg; and

(b) synthetic resin adhesives or plastic adhesives are included in Class 254900 Other Chemical Product Mfg nec.

Primary Activities:

| | |
|-----------|---|
| 253400001 | Acetaldehyde mfg |
| 253400002 | Acetic acid mfg |
| 253400003 | Acid, organic, mfg |
| 253400004 | Carbon tetrachloride mfg |
| 253400005 | Charcoal briquette mfg |
| 253400006 | Chemical colour, organic, mfg (except prepared tinting colour for paints) |
| 253400007 | Chloroform mfg |
| 253400008 | Citric acid mfg |
| 253400009 | Colour, lake, mfg |
| 253400010 | Dye intermediate mfg |
| 253400011 | Dyeing extract, organic, mfg |
| 253400012 | Ethanol mfg |
| 253400013 | Ethylene glycol mfg |
| 253400014 | Formaldehyde mfg |
| 253400015 | Industrial fatty acid mfg |

2019-2020 NSW Workers Compensation Industry Classification System

| | |
|-----------|--|
| 253400016 | Lactic acid mfg |
| 253400017 | Methanol mfg |
| 253400018 | Phenol mfg |
| 253400019 | Pigment, organic, mfg |
| 253400020 | Plasticiser mfg |
| 253400021 | Styrene mfg |
| 253400022 | Tall oil mfg |
| 253400023 | Tanning extract mfg |
| 253400024 | Toluol mfg |
| 253400025 | Turpentine mfg (except mineral turpentine) |
| 253400026 | Urea mfg (except fertiliser grade) |
| 253400027 | Vinyl chloride mfg |
| 253400028 | Wood tar mfg |
| 253400999 | Organic industrial chemical mfg nec |

253500 Inorganic Industrial Chemical Manufacturing nec

This class includes employers mainly engaged in manufacturing inorganic industrial chemicals not elsewhere classified.

Exclusions and References:

Employers mainly engaged in

(a) manufacturing cooking or table salt are included in Class 217900 Food Manufacturing nec; and

(b) manufacturing silicon carbide or other synthetic abrasives are included in Class 264020 Non-Metallic Mineral Product Mfg nec.

Primary Activities:

| | |
|-----------|--|
| 253500001 | Acid, inorganic, mfg |
| 253500002 | Aluminium hydroxide mfg |
| 253500003 | Ammonia mfg (except fertiliser grade) |
| 253500004 | Calcium chloride (lime) mfg |
| 253500005 | Chemical colour, inorganic, mfg (except prepared tinting colours for paints) |
| 253500006 | Chloride of lime mfg |
| 253500007 | Chlorine mfg |
| 253500008 | Chromium sulphate mfg (for application in leather tanning) |
| 253500009 | Dyeing extract, inorganic, mfg |
| 253500010 | Fluoride mfg |
| 253500011 | Fluorine salt, complex, mfg |
| 253500012 | Hydrochloric acid mfg |
| 253500013 | Hydrogen peroxide mfg |
| 253500014 | Hypophosphite mfg |
| 253500015 | Water treating compound mfg |
| 253500016 | Nitric acid mfg |
| 253500017 | Nitrite mfg |
| 253500018 | Oleum mfg |
| 253500019 | Phosphoric acid mfg |

2019-2020 NSW Workers Compensation Industry Classification System

| | |
|-----------|--|
| 253500020 | Pigment, inorganic, mfg |
| 253500021 | Polyphosphoric acid mfg |
| 253500022 | Salt refining (except cooking or table salt) |
| 253500023 | Silicate mfg |
| 253500024 | Sodium bicarbonate mfg |
| 253500025 | Sodium carbonate mfg |
| 253500026 | Sodium hydroxide mfg |
| 253500027 | Sodium mfg |
| 253500028 | Sulphide mfg |
| 253500029 | Sulphur compound mfg |
| 253500030 | Sulphuric acid mfg (other than smelter by-product) |
| 253500031 | Tanning extract inorganic, mfg |
| 253500032 | Zinc oxide mfg |
| 253500033 | Zinc peroxide mfg |
| 253500999 | Inorganic industrial chemical mfg nec |

254100 Explosive Manufacturing

This class includes employers mainly engaged in manufacturing explosives. This class also includes employers mainly engaged in manufacturing fireworks or matches.

Exclusions and References:

Employers mainly engaged in manufacturing ammunition are included in Class 276900 Fabricated Metal Product Mfg nec.

Primary Activities:

| | |
|-----------|------------------------------|
| 254100001 | Blasting powder mfg |
| 254100002 | Cap, detonating or fuse, mfg |
| 254100003 | Detonator mfg |
| 254100004 | Dynamite mfg |
| 254100005 | Firework mfg |
| 254100006 | Fuse, explosive, mfg |
| 254100007 | Gelignite mfg |
| 254100008 | Match mfg |
| 254100009 | Propellant powder mfg |
| 254100010 | Pyrotechnic good mfg nec |
| 254100011 | Safety fuse mfg |
| 254100012 | Signal flare mfg |
| 254100999 | Explosive mfg nec |

254200 Paint Manufacturing

This class includes employers mainly engaged in manufacturing paints (except bituminous), enamels, varnishes, lacquers, prepared paint thinners or removers, prepared tinting colours for paints, or fillers or putty.

Exclusions and References:

Employers mainly engaged in manufacturing

2019-2020 NSW Workers Compensation Industry Classification System

- (a) bituminous paints are included in Class 252000 Petroleum and Coal Product Mfg nec;*
- (b) organic chemical colours, dyes or pigments (except prepared tinting colours for paints) are included in Class 253400 Organic Industrial Chemical Mfg nec; and*
- (c) inorganic chemical colours, dyes or pigments (except prepared tinting colours for paints) are included in Class 253500 Inorganic Industrial Chemical Mfg nec.*

Primary Activities:

| | |
|-----------|--|
| 254200001 | Caulking compound mfg |
| 254200002 | Enamel paint mfg |
| 254200003 | Filler or putty mfg |
| 254200004 | Lacquer mfg |
| 254200005 | Paint mfg (except bituminous) |
| 254200006 | Paint or varnish remover, prepared, mfg |
| 254200007 | Paint tinting colour, prepared, mfg |
| 254200008 | Primer or undercoat, paint, mfg |
| 254200009 | Rubbing compound mfg |
| 254200010 | Sealant mfg |
| 254200011 | Shellac mfg |
| 254200012 | Stain mfg (including decking stains and oils) |
| 254200013 | Varnish mfg |
| 254200014 | Waterproofing products mfg |
| 254200015 | Water repellent coating mfg (for concrete and masonry) |
| 254200016 | Water shedding preparations mfg |
| 254200017 | Wood stain mfg (packed for sale) |
| 254200999 | Paint mfg nec |

254300 Medicinal and Pharmaceutical Product Manufacturing

This class includes employers mainly engaged in manufacturing drugs, medicines, medicinal chemicals or other pharmaceutical products for human or veterinary use. Employers engaged in manufacturing herbal medicines are also included in this class.

Exclusions and References:

Employers mainly engaged in manufacturing

(a) sheep or cattle dips or blowfly specific pesticides are included in Class 254400 Pesticide Mfg; and

(b) manufacturing rubber condoms are included in Class 255900 Other Rubber Product Mfg nec.

Primary Activities:

| | |
|-----------|-------------------|
| 254300001 | Ampoule mfg |
| 254300002 | Analgesic mfg |
| 254300003 | Anthelmintic mfg |
| 254300004 | Antibacterial mfg |
| 254300005 | Antibiotic mfg |
| 254300006 | Antibody mfg |
| 254300007 | Antigen mfg |
| 254300008 | Antitoxin mfg |

2019-2020 NSW Workers Compensation Industry Classification System

| | |
|-----------|--|
| 254300010 | Barrier cream mfg |
| 254300011 | Blood serum mfg |
| 254300012 | Contraceptive mfg (except rubber condom) |
| 254300013 | Drug mfg |
| 254300014 | Ether mfg |
| 254300015 | Feed supplement mfg |
| 254300016 | Herbal drug mfg |
| 254300017 | Hormone mfg |
| 254300018 | Medical gas mfg nec |
| 254300019 | Medicinal capsule mfg |
| 254300020 | Medicinal chemical mfg |
| 254300021 | Medicine mfg |
| 254300022 | Morphine mfg |
| 254300023 | Ointment mfg |
| 254300024 | Pharmaceutical preparation mfg |
| 254300025 | Saccharin mfg |
| 254300026 | Saline powder mfg |
| 254300028 | Serum mfg |
| 254300029 | Tampon mfg |
| 254300030 | Toilet lanolin mfg |
| 254300031 | Toxin mfg |
| 254300032 | Vaccine mfg |
| 254300033 | Vial mfg |
| 254300034 | Vitamin product mfg |
| 254300999 | Medicinal and pharmaceutical product mfg nec |

254400 Pesticide Manufacturing

This class includes employers mainly engaged in the formulation or preparation of chemicals for controlling pest, weeds or fungi.

Exclusions and References:

Employers mainly engaged in

(a) manufacturing basic organic chemicals used in preparing pesticides are included in Class 253400 Organic Industrial Chemical Mfg nec;

(b) manufacturing basic inorganic chemicals used in preparing pesticides are included in Class 253500 Inorganic Industrial Chemical Mfg nec; and

(c) contract packing of prepared pest control chemicals are included in Class 786700 Contract Packing Services nec.

Primary Activities:

| | |
|-----------|-------------------------------------|
| 254400001 | Animal spray mfg |
| 254400002 | Dip, animal, mfg |
| 254400003 | Fly spray mfg |
| 254400004 | Formulated pest control product mfg |
| 254400005 | Fungicide mfg |
| 254400006 | Herbicide mfg |

2019-2020 NSW Workers Compensation Industry Classification System

| | |
|-----------|----------------------|
| 254400007 | Insect repellent mfg |
| 254400008 | Insecticide mfg |
| 254400009 | Plant hormone mfg |
| 254400010 | Rat poison mfg |
| 254400011 | Seed dressing mfg |
| 254400012 | Soil fumigant mfg |
| 254400013 | Weedkiller mfg |
| 254400999 | Pesticide mfg nec |

254500 Soap and Other Detergent Manufacturing

This class includes employers mainly engaged in manufacturing soap products or other detergents, toothpaste, denture cleaners, disinfectants, glycerine or candles.

Exclusions and References:

Employers mainly engaged in

(a) manufacturing shaving soap or cream and hair shampoo are included in Class 254600 Cosmetic and Toiletry Preparation Mfg; and

(b) contract packing of soap or other detergents are included in Class 786700 Contract Packing Services nec.

Primary Activities:

| | |
|-----------|---|
| 254500001 | Candle mfg |
| 254500002 | Cleanser, abrasive, mfg |
| 254500003 | Cleansing preparation mfg |
| 254500004 | Denture cleanser mfg |
| 254500005 | Detergent mfg |
| 254500006 | Dishwashing detergent mfg |
| 254500007 | Disinfectant mfg (incl phenyl or antiseptic disinfectant) |
| 254500008 | Glycerine mfg |
| 254500009 | Laundry bleach mfg |
| 254500010 | Scouring compound mfg |
| 254500011 | Soap mfg |
| 254500012 | Toothpaste mfg |
| 254500013 | Washing powder or liquid, mfg |
| 254500999 | Soap and other detergent mfg nec |

254600 Cosmetic and Toiletry Preparation Manufacturing

This class includes employers mainly engaged in manufacturing natural or synthetic perfumes, cosmetics, deodorants or other toilet preparations such as toilet powders or lotions.

Exclusions and References:

Employers mainly engaged in

(a) manufacturing barrier cream or toilet lanolin are included in Class 254300 Medicinal and Pharmaceutical Product Mfg;

(b) manufacturing soap or toothpaste are included in Class 254500 Soap and Other Detergent Mfg; and

(c) contract packing of cosmetics or toilet preparations are included in Class 786700 Contract Packing Services nec.

Primary Activities:

| | |
|-----------|--|
| 254600001 | After-shave lotion mfg |
| 254600002 | Bath salt mfg |
| 254600003 | Beauty cream or lotion mfg |
| 254600004 | Cosmetic mfg |
| 254600005 | Deodorant mfg |
| 254600006 | Depilatory mfg |
| 254600007 | Eye shadow mfg |
| 254600008 | Face lotion mfg |
| 254600009 | Face powder mfg |
| 254600010 | Hair conditioner mfg |
| 254600011 | Hair shampoo mfg |
| 254600012 | Hairdressing preparation mfg |
| 254600013 | Hand cream or lotion mfg (except barrier cream) |
| 254600014 | Lip balm mfg |
| 254600015 | Lipstick mfg |
| 254600016 | Mascara mfg |
| 254600017 | Nail care preparation mfg |
| 254600018 | Nail polish mfg |
| 254600019 | Perfume mfg |
| 254600020 | Shaving preparation mfg |
| 254600021 | Sunscreen preparation mfg |
| 254600022 | Talcum powder mfg |
| 254600023 | Toilet cream or lotion mfg (except toilet lanolin) |
| 254600999 | Cosmetic and toilet preparation mfg nec |

254700 Ink Manufacturing

This class includes employers mainly engaged in manufacturing ink.

Exclusions and References:

Employers mainly engaged in manufacturing carbon blacks are included in Class 253300 Synthetic Resin Mfg.

Primary Activities:

| | |
|-----------|---------------------|
| 254700001 | Carbon ink mfg |
| 254700002 | Drawing ink mfg |
| 254700003 | Indelible ink mfg |
| 254700004 | India ink mfg |
| 254700005 | Printing ink mfg |
| 254700006 | Silk screen ink mfg |
| 254700007 | Writing ink mfg |
| 254700999 | Ink mfg nec |

254900 Other Chemical Product Manufacturing nec

This class includes employers mainly engaged in manufacturing or formulating polishes or cleaners (except abrasive), waxes, dry cleaning preparations, essential oils (refined or crude), adhesives (except bituminous) or chemical products not elsewhere classified.

Exclusions and References:

Employers mainly engaged in

(a) manufacturing bituminous mastics or adhesives are included in Class 252000 Petroleum and Coal Product Manufacturing nec;

(b) manufacturing soap or other detergents, abrasive cleansers or scourers are included in Class 254500 Soap and Other Detergent Mfg; and

(c) contract packing of chemical products not elsewhere classified are included in Class 786700 Contract Packing Services nec.

Primary Activities:

| | |
|-----------|---|
| 254900001 | Adhesive mfg (except bituminous) |
| 254900002 | Antifreeze compound mfg |
| 254900003 | Beeswax mfg |
| 254900004 | Casein glue mfg |
| 254900005 | Concrete additive or masonry surface treatment mfg (except water shedding preparations) |
| 254900006 | Cream polish mfg |
| 254900007 | Dry cleaning compound mfg |
| 254900008 | Embalming compound mfg |
| 254900009 | Essential oil distilling |
| 254900010 | Eucalyptus oil distilling (not in the forest) |
| 254900011 | Flux, soldering or welding mfg |
| 254900012 | Gelatin mfg (except chemically hardened) |
| 254900013 | Glue mfg |
| 254900014 | Hydraulic brake fluid mfg |
| 254900015 | Incense mfg |
| 254900016 | Liquid polish mfg |
| 254900017 | Oven cleaner mfg |
| 254900018 | Rubber soling dough mfg |
| 254900019 | Rubber solution mfg |
| 254900020 | Sandalwood oil mfg |
| 254900021 | Rust remover mfg |
| 254900022 | Stain remover mfg |
| 254900023 | Stove cleaner mfg |
| 254900024 | Surface cleaning or degreasing preparation mfg |
| 254900025 | Tea tree oil distilling |
| 254900026 | Wax polish mfg |
| 254900999 | Chemical product mfg nec |

255100 Rubber Tyre Manufacturing

This class includes employers mainly engaged in manufacturing inflatable rubber tyres, using natural or synthetic rubber mixed in any proportions.

Exclusions and References:

Employers mainly engaged in

(a) manufacturing rubber soling dough are included in Class 254900 Other Chemical Products Mfg nec;

(b) manufacturing solid or semi-pneumatic rubber tyres or tubing (not hose) are included in Class 255900 Other Rubber Product Mfg nec; and

(c) repairing tyres, other than retreading, are included in Class 532400 Tyre Retailing.

Primary Activities:

| | |
|-----------|------------------------------|
| 255100001 | Motor vehicle tyre mfg |
| 255100002 | Tread rubber mfg |
| 255100003 | Tube, pneumatic, mfg |
| 255100004 | Tyre retreading or recapping |
| 255100005 | Tyre, pneumatic, mfg |
| 255100999 | Rubber tyre mfg nec |

255900 Other Rubber Product Manufacturing nec

This class includes employers mainly engaged in manufacturing mattresses, floor coverings, hot water bottles, stationers bands, rubber gloves and products made from natural or synthetic rubber not elsewhere classified.

Exclusions and References:

Employers mainly engaged in manufacturing

(a) rubber clothing are included in Class 224900 Other Clothing Mfg nec;

(b) rubber footwear are included in Class 225000 Footwear Mfg;

(c) raw synthetic rubber are included in Class 253300 Synthetic Resin Mfg;

(d) rubber adhesives, glues or soling dough are included in Class 254900 Other Chemical Product Mfg nec; and

(e) rubber toys are included in Class 294200 Toy and Sporting Good Mfg.

Primary Activities:

| | |
|-----------|------------------------------------|
| 255900001 | Automotive rubber hose, mfg |
| 255900002 | Balloon, rubber, mfg |
| 255900003 | Bath mat, rubber, mfg |
| 255900004 | Bathing cap, rubber, mfg |
| 255900005 | Belt, rubber, mfg |
| 255900006 | Boat, inflatable, mfg |
| 255900007 | Condom, natural rubber, mfg |
| 255900008 | Cushion or pillow, rubber, mfg |
| 255900009 | Dinghy, inflatable, mfg |
| 255900010 | Diaphragm, rubber, mfg |
| 255900011 | Dummy, rubber, mfg |
| 255900012 | Eraser, rubber, mfg |
| 255900013 | Erosion control rubber matting mfg |
| 255900014 | Floor covering, rubber, mfg |

2019-2020 NSW Workers Compensation Industry Classification System

| | |
|-----------|---|
| 255900015 | Glove, rubber, mfg |
| 255900016 | Ground sheet, rubber, mfg |
| 255900017 | Handle, rubber, mfg |
| 255900018 | Hose, rubber, mfg |
| 255900019 | Hot water bottle, rubber, mfg |
| 255900020 | Mattress or mattress protector, rubber, mfg |
| 255900021 | Plug, rubber, mfg |
| 255900022 | Rubber reclaiming |
| 255900023 | Sheeting, rubber, mfg |
| 255900024 | Sponge or foam rubber mfg |
| 255900025 | Stationer band, rubber, mfg |
| 255900026 | Teething ring, rubber, mfg |
| 255900027 | Textile fabric, rubber coated, mfg |
| 255900028 | Tile, rubber, mfg |
| 255900029 | Tubing, rubber, mfg |
| 255900030 | Tyre, solid rubber, mfg |
| 255900031 | V-belt, rubber, mfg |
| 255900032 | Valve, rubber, mfg |
| 255900033 | Washer, rubber, mfg |
| 255900034 | Water bottle, rubber, mfg |
| 255900999 | Rubber product mfg nec |

256100 Plastic Blow Moulded Product Manufacturing

This class includes employers mainly engaged in manufacturing plastic bottles and other plastic products using the blow moulding method.

Primary Activities:

| | |
|-----------|-----------------------------|
| 256100001 | Blow moulding, plastic, mfg |
| 256100002 | Bottle, plastic, mfg |

256200 Plastic Extruded Product Manufacturing

This class includes employers mainly engaged in manufacturing plastic pipes, shapes and sections by the extrusion method.

Exclusions and References:

Employers mainly engaged in

(a) moulding plastic junctions for plastic pipes, or in making laminated sheets and plastic veneers are included in Class 256600 Plastic Injection Moulded Product Mfg;

(b) manufacturing reinforced plastic products are included in Class 256400 Plastic Product, Rigid Fibre Reinforced, Mfg; and

(c) manufacturing polycarbonate resin, other than extruded sheet, are included in Class 253300 Synthetic Resin Mfg.

Primary Activities:

| | |
|-----------|---|
| 256200001 | Extruded plastic section mfg (except rigid or semi-rigid) |
| 256200002 | Pipe, plastic, mfg (including plastic pipe lining) |

2019-2020 NSW Workers Compensation Industry Classification System

| | |
|-----------|---|
| 256200003 | Plastic hose mfg (including reinforced) |
| 256200004 | Polycarbonate sheet mfg |
| 256200005 | Rigid plastic sheet mfg |
| 256200006 | Section, extruded plastic, mfg |
| 256200999 | Plastic extruded product mfg nec |

256300 Plastic Bag and Film Manufacturing

This class includes employers mainly engaged in manufacturing thin plastic film, food wrapping, plastic bags and garbage bags.

Exclusions and References:

Employers mainly engaged in manufacturing

(a) extruded rigid plastic sheets are included in Class 256200 Plastic Extruded Product Mfg;

(b) abrasive coated paper are included in Class 264020 Non-Metallic Mineral Product Mfg nec;

(c) plastic coated metal foil are included in Class 273100 Aluminium Rolling, Drawing, Extruding; and

(d) surgical tape are included in Class 222900 Other Textile Product Mfg nec.

Primary Activities:

| | |
|-----------|--|
| 256300001 | Adhesive tape, pressure sensitive, mfg (except surgical) |
| 256300002 | Bag, plastic, mfg |
| 256300003 | Bag, sack or packet (plastic film or sheeting) mfg |
| 256300004 | Bubble packaging mfg |
| 256300005 | Film, plastic, mfg |
| 256300006 | Food wrapping, plastic, mfg |
| 256300007 | Garbage bag, plastic, mfg |
| 256300008 | Plastic coated paper or paperboard mfg |
| 256300009 | Plastic lamination with paper |
| 256300999 | Plastic bag and film mfg nec |

256400 Plastic Product, Rigid Fibre Reinforced, Manufacturing

This class includes employers mainly engaged in manufacturing reinforced plastic articles (not being plastic composite flexible film or items covered elsewhere).

Exclusions and References:

Employers mainly engaged in

(a) manufacturing plastic film are included in Class 256300 Plastic Bag and Film Mfg;

(b) making complete boats are in Class 282210 Boatbuilding; and

(c) making complete skateboards, sailboards and surfboards out of fibre reinforced plastic are included in Class 294200 Toy and Sporting Good Mfg.

Primary Activities:

| | |
|-----------|---|
| 256400001 | Automotive component mfg nec (fibre reinforced plastic) |
| 256400002 | Awning, fibreglass, mfg |
| 256400003 | Fibreglass product mfg nec |
| 256400004 | Rigid plastic sheet mfg (fibreglass reinforced plastic) |

2019-2020 NSW Workers Compensation Industry Classification System

- 256400005 Swimming pool shell mfg (fibre reinforced plastic)
- 256400006 Tank mfg (fibre reinforced plastic)
- 256400999 Plastic product, rigid fibre reinforced, mfg nec

256500 Plastic Foam Product Manufacturing

This class includes employers mainly engaged in manufacturing plastic foam products. This class also includes employers which shape purchased blocks of foam.

Exclusions and References:

Employers mainly engaged in manufacturing kickboards (swimming) are included in Class 294200 Toy and Sporting Good Mfg.

Primary Activities:

- 256500001 Cooler and ice chest, polymeric foam, mfg
- 256500002 Fast food container, styrofoam, mfg
- 256500003 Flexible foam padding mfg
- 256500004 Foam insulation or padding mfg
- 256500005 Picnic hamper, styrofoam, mfg
- 256500006 Rigid plastic foam product mfg nec
- 256500007 Shaping of styrofoam blocks
- 256500999 Plastic foam product mfg nec

256600 Plastic Injection Moulded Product Manufacturing

This class includes employers mainly engaged in manufacturing plastic injection moulded products, in making injection moulded components on commission for products to be completed by other employers or plastic products not elsewhere classified.

Exclusions and References:

Employers mainly engaged in

(a) plastic coating of client supplied metal goods are included in Class 276400 Metal Coating and Finishing; and

(b) manufacturing finished automotive parts which are not primarily made of plastic are included in Class 281900 Automotive Component Mfg nec.

Primary Activities:

- 256600001 Automotive component, plastic, mfg
- 256600002 Badge, plastic, mfg
- 256600003 Bath, plastic, mfg
- 256600004 Bucket, plastic, mfg
- 256600005 Clothes peg, plastic, mfg
- 256600006 Dinnerware, plastic, mfg
- 256600007 Electrical insulation box mfg
- 256600008 Garbage bin, rigid or semi-rigid plastic, mfg
- 256600009 Hard surface floor covering mfg
- 256600010 Kitchenware, plastic, rigid or semi-rigid, mfg nec
- 256600011 Laminated plastic sheet mfg

2019-2020 NSW Workers Compensation Industry Classification System

| | |
|-----------|---|
| 256600012 | Moulded junctions for plastic pipe mfg |
| 256600013 | Picnicware, plastic, mfg |
| 256600014 | Plastic veneer mfg |
| 256600015 | Rotational moulding |
| 256600016 | Shower stall, plastic, mfg |
| 256600017 | Toilet fixture, plastic, mfg |
| 256600018 | Watering can, plastic, mfg |
| 256600999 | Plastic injection moulded product mfg nec |

Subdivision 26 - Non-metallic Mineral Product Manufacturing

| Column 1 | Column 2 |
|----------|-----------------------|
| Class | Title and Description |

261000 Glass and Glass Product Manufacturing

This class includes employers mainly engaged in manufacturing glass or glass products.

Exclusions and References:

Employers mainly engaged in

(a) manufacturing glass wool or glass wool products are included in Class 264020 Non-Metallic Mineral Product Mfg nec;

(b) manufacture of aluminium framed windows and shower screens are included in Class 274200 Architectural Aluminium Product Mfg;

(c) glazing are included in Class 424520 Glazing Services; and

(d) tinting of installed car windows are included in Class 532900 Automotive Repair Services.

Primary Activities:

| | |
|-----------|--------------------------------------|
| 261000001 | Automotive glass mfg |
| 261000002 | Bead, glass, mfg |
| 261000003 | Block, glass, mfg |
| 261000004 | Bottle, glass, mfg |
| 261000005 | Container, glass, mfg |
| 261000006 | Crystal glass mfg |
| 261000007 | Domestic glassware mfg |
| 261000008 | Drinking glass mfg |
| 261000009 | Flat glass mfg |
| 261000010 | Glass, sheet, mfg |
| 261000011 | Insulator, glass, mfg |
| 261000012 | Jar, glass, mfg |
| 261000013 | Kitchenware, glass, mfg |
| 261000014 | Laboratory glassware mfg |
| 261000015 | Laminated sheet glass mfg |
| 261000016 | Mirror mfg (including motor vehicle) |
| 261000017 | Optical glass mfg |
| 261000018 | Ornamental glassware mfg |
| 261000019 | Ovenware, glass, mfg |

2019-2020 NSW Workers Compensation Industry Classification System

| | |
|-----------|---|
| 261000020 | Plate glass mfg |
| 261000021 | Safety glass mfg |
| 261000022 | Scientific glassware mfg |
| 261000023 | Stained glass sheet mfg |
| 261000024 | Tubing, glass, mfg |
| 261000025 | Window glass mfg |
| 261000026 | Windscreen glass mfg |
| 261000999 | Glass and glass product mfg (except glass wool or glass wool product) nec |

262100 Clay Brick Manufacturing

This class includes employers mainly engaged in manufacturing clay bricks (except refractory bricks).

Exclusions and References:

Employers mainly engaged in manufacturing refractories, including clay refractory bricks, are included in Class 262200 Ceramic Product Mfg.

Primary Activities:

| | |
|-----------|--|
| 262100001 | Brick, clay, mfg (except refractory bricks) |
| 262100002 | Brick, face or texture, mfg (except refractory bricks) |

262200 Ceramic Product Manufacturing

This class includes employers mainly engaged in manufacturing industrial ceramics or refractory products.

Exclusions and References:

Employers mainly engaged in manufacturing

(a) non-refractory type silica lime bricks, blocks, etc, are included in Class 264020 Non-Metallic Mineral Product Mfg nec; and

(b) ceramic-metal composite cutting tools are included in Class 286410 Machine Tool and Part Mfg.

Primary Activities:

| | |
|-----------|--|
| 262200001 | Brick, fire clay, mfg |
| 262200002 | Brick, refractory, mfg |
| 262200003 | Cement, refractory, mfg |
| 262200004 | Clay, refractory, mfg |
| 262200005 | Crucible, refractory, mfg |
| 262200006 | Graphite crucible or foundry accessory mfg |
| 262200007 | Industrial ceramic mfg nec |
| 262200008 | Refractory product mfg |
| 262200009 | Silica brick, refractory, mfg (except silica lime) |
| 262200010 | Zirconia, ceramic, mfg |

262300 Ceramic Tile and Pipe Manufacturing

This class includes employers mainly engaged in manufacturing ceramic tiles (including vitreous china or porcelain tiles), ceramic pipes or other ceramic construction goods (except of vitreous china or porcelain).

Exclusions and References:

Employers mainly engaged in manufacturing vitreous china or porcelain pipes, pipe fittings or construction goods are included in Class 262900 Other Ceramic Product Mfg nec.

Primary Activities:

| | |
|-----------|---|
| 262300001 | Agricultural pipe, ceramic, mfg |
| 262300002 | Ceramic construction good mfg nec |
| 262300003 | Ceramic tile mfg |
| 262300004 | Clay roof tile mfg |
| 262300005 | Earthenware construction good mfg |
| 262300006 | Mosaic tile, vitreous china or porcelain, mfg |
| 262300007 | Pipe, ceramic, mfg (except vitreous china or porcelain) |
| 262300008 | Ridge cap, terracotta, mfg |
| 262300009 | Roof tile, terracotta, mfg |
| 262300010 | Stoneware pipe or fitting mfg |
| 262300011 | Terracotta construction good mfg |
| 262300012 | Terracotta good mfg |
| 262300013 | Tile, ceramic, mfg |
| 262300014 | Wall or floor tile, ceramic, mfg |
| 262300999 | Ceramic tile and pipe mfg nec |

262900 Other Ceramic Product Manufacturing nec

This class includes employers mainly engaged in manufacturing ceramic kitchen or tableware, non-refractory type ceramic containers or ceramic goods not elsewhere classified.

Primary Activities:

| | |
|-----------|--|
| 262900001 | Art pottery mfg |
| 262900002 | Bathroom fixture, vitreous china, mfg |
| 262900003 | China good mfg (except tiles) |
| 262900004 | Crockery mfg |
| 262900005 | Earthenware, table or kitchen, mfg |
| 262900006 | Flower pot, ceramic, mfg |
| 262900007 | Insulator, porcelain, mfg |
| 262900008 | Kitchen sink, vitreous china or porcelain, mfg |
| 262900009 | Kitchenware, ceramic, mfg |
| 262900010 | Ornamental china good mfg (except tiles) |
| 262900011 | Ovenware, ceramic, mfg |
| 262900012 | Pipe or pipe fitting, vitreous china or porcelain, mfg |
| 262900013 | Porcelain good mfg (except tiles) |
| 262900014 | Pottery good, ornamental, mfg |
| 262900015 | Sanitary ware, vitreous china or porcelain, mfg |

2019-2020 NSW Workers Compensation Industry Classification System

| | |
|-----------|--|
| 262900016 | Stoneware, table or kitchen, mfg |
| 262900017 | Terracotta ware mfg nec |
| 262900018 | Toilet cistern, vitreous china or porcelain, mfg |
| 262900019 | Vase, ceramic, mfg |
| 262900020 | Vitreous china good mfg (except tiles) |
| 262900021 | Wash basin, vitreous china or porcelain, mfg |
| 262900999 | Ceramic product mfg nec |

263100 Cement and Lime Manufacturing

This class includes employers mainly engaged in manufacturing hydraulic cement or lime.

Primary Activities:

| | |
|-----------|--|
| 263100001 | Burnt lime mfg |
| 263100002 | Cement mfg (except adhesive or refractory) |
| 263100003 | Hydraulic cement mfg |
| 263100004 | Portland cement mfg |
| 263100005 | Slag cement mfg |
| 263100006 | Slake lime mfg |
| 263100999 | Cement and lime mfg nec |

263210 Fibro-Cement Sheeting Manufacturing

This class includes employers mainly engaged in manufacturing fibro-cement sheeting or similar products containing asbestos

Primary Activities:

| | |
|-----------|------------------------|
| 263210001 | Asbestos sheet mfg |
| 263210002 | Fibro-cement sheet mfg |

263220 Plaster Product Manufacturing

This class includes employers mainly engaged in manufacturing plaster, plaster board or other products composed wholly or chiefly of gypsum. This class also includes employers engaged in manufacturing processed lightweight aggregates or other expanded non-metallic minerals, other than asbestos.

Exclusions and References:

Employers mainly engaged in

(a) manufacturing fibro-cement or asbestos sheeting are included in Class 263210 Fibro-Cement Mfg;

(b) manufacturing dental or medical plasters or cements are included in Class 283200 Medical and Surgical Equipment Mfg;

(c) fixing or finishing plasterboard or decorative plaster are included in Class 424120 Plasterboard and Decorative Plaster Fixing; and

(d) cement rendering or solid plastering are included in Class 424110 Cement Rendering and Plastering.

Primary Activities:

| | |
|-----------|---|
| 263220001 | Acoustic tile, plaster, mfg |
| 263220002 | Cornice, plaster, mfg |
| 263220003 | Display model, plaster, mfg |
| 263220004 | Expanded non-metallic mineral mfg |
| 263220005 | Fibrous plaster product mfg |
| 263220006 | Granulated slag mfg |
| 263220007 | Insulating board, plaster, mfg |
| 263220008 | Moulding, plaster, mfg |
| 263220009 | Perlite, expanded, mfg |
| 263220010 | Plaster board mfg |
| 263220011 | Plaster of Paris mfg |
| 263220012 | Processed lightweight aggregate mfg |
| 263220013 | Sheet, plaster mfg |
| 263220014 | Tile, plaster, mfg |
| 263220015 | Vermiculite, expanded, mfg |
| 263220016 | Wall or ceiling board, plaster, mfg |
| 263220999 | Plaster product mfg (except dental or medical plasters) nec |

263300 Concrete Slurry Manufacturing

This class includes employers mainly engaged in the manufacturing and delivery of concrete slurry ready for pouring, ready mixed concrete or mortar.

Exclusions and References:

Employers mainly engaged in manufacturing dry mix concrete or mortar are included in Class 264020 Non-Metallic Mineral Product Mfg nec.

Primary Activities:

| | |
|-----------|---|
| 263300001 | Ready mixed concrete mfg (except dry mix), including delivery |
| 263300002 | Concrete crushing and recycling |
| 263300003 | Concrete mixing and delivery |
| 263300004 | Concrete slurry mfg |
| 263300005 | Delivery of ready-mixed concrete |

263400 Concrete Pipe and Box Culvert Manufacturing

This class includes employers mainly engaged in manufacturing concrete pipes, tanks or concrete box culverts.

Primary Activities:

| | |
|-----------|--|
| 263400001 | Box culvert, concrete, mfg |
| 263400002 | Concrete tank |
| 263400003 | Pipe, concrete, mfg, including concrete pipe linings |
| 263400004 | Pipe, pre-stressed concrete, mfg |

263510 Terrazzo Manufacturing

This class includes employers mainly engaged in manufacturing terrazzo and terrazzo products.

Primary Activities:

- 263510001 Ornamental terrazzo product mfg
- 263510002 Terrazzo product mfg
- 263510003 Tile, terrazzo mfg
- 263510004 Wall fitting, terrazzo, mfg

263520 Concrete Product Manufacturing nec

This class includes employers mainly engaged in manufacturing concrete products (except concrete pipes, tanks or box culverts), including aerated and concrete composite products.

Exclusions and References:

Employers mainly engaged in manufacturing

(a) concrete pipes, tanks or concrete box culverts are included in Class 263400 Concrete Pipe and Box Culvert Mfg; and

(b) concrete bus shelters and other prefabricated concrete buildings are in Class 291900 Prefabricated Building Mfg nec.

Primary Activities:

- 263520001 Autoclaved aerated concrete product mfg
- 263520002 Block, concrete, mfg
- 263520003 Brick, concrete, mfg
- 263520004 Building board, cement based, mfg
- 263520005 Cistern, concrete, mfg
- 263520006 Concrete furniture mfg
- 263520007 Concrete/styrofoam composite product mfg
- 263520008 Floor or wall tile, concrete, mfg
- 263520009 Flower pot, concrete, mfg
- 263520010 Manhole cover, concrete, mfg
- 263520011 Meter box, concrete, mfg
- 263520012 Monument or grave marker, concrete, mfg
- 263520013 Moulding, concrete, mfg
- 263520014 Ornamental concrete product mfg
- 263520015 Panel or section, prefabricated concrete, mfg
- 263520016 Post or pole, concrete, mfg
- 263520017 Pre-stressed concrete product mfg (except pipes or box culverts)
- 263520018 Railway sleeper, concrete, mfg
- 263520019 Roof component, concrete, mfg
- 263520020 Roof tile, concrete, mfg
- 263520021 Sink or tub, concrete, mfg
- 263520022 Tile, concrete, mfg
- 263520999 Concrete product mfg nec

264010 Fibreglass Insulation Product Manufacturing

This class includes employers mainly engaged in manufacturing glass fibre and mineral and synthetic mineral fibre insulation products.

Primary Activities:

| | |
|-----------|--|
| 264010001 | Fibreglass insulation mfg |
| 264010002 | Insulation, glass fibre or mineral wool, mfg |
| 264010003 | Mineral wool mfg |
| 264010004 | Mineral wool product mfg |
| 264010005 | Rockwool mfg |
| 264010999 | Fibreglass good mfg nec |

264020 Non-Metallic Mineral Product Manufacturing nec

This class includes employers mainly engaged in manufacturing agricultural or hydrated lime, abrasives, asbestos products, or non-metallic mineral products not elsewhere classified. This class also includes the manufacture of synthetic abrasives.

Exclusions and References:

Employers mainly engaged in

(a) mining clay, marble, dolomite, slate, limestone and ornamental stone as inputs for manufacturing are included in Class 141900 Construction Material Mining nec;

(b) manufacturing refractory products of non-metallic minerals are included in Class 262200 Ceramic Product Mfg;

(c) manufacturing processed lightweight aggregates or other expanded non-metallic minerals are included in Class 263220 Plaster Product Mfg;

(d) coating machine tools with boron nitride are included in Class 276400 Metal Coating and Finishing;

(e) manufacturing brushes, electrodes or bearings of carbon or graphite are included in Class 285900 Other Electrical Equipment Mfg nec; and

(f) gemstone cutting are included in Class 294100 Jewellery and Silverware Mfg.

Primary Activities:

| | |
|-----------|---|
| 264020001 | Abrasive coated paper mfg |
| 264020002 | Abrasive mfg |
| 264020003 | Acoustic tile, panel or board, mfg (glass or mineral wool) |
| 264020004 | Bag or packet (composite material made of paper and metal foil) mfg |
| 264020005 | Board, asbestos cement, mfg |
| 264020006 | Brick, silica lime, mfg (except refractory) |
| 264020007 | Building board, imitation brick or stone, mfg |
| 264020008 | Carbon product mfg (except brushes, electrodes or bearings) |
| 264020009 | Chalk product mfg nec |
| 264020010 | Concrete, dry mix, mfg |
| 264020011 | Diamond powder mfg |
| 264020012 | Felspar, ground, mfg |
| 264020013 | Flooring material, magnesite, mfg |
| 264020014 | Foundry core, sand, mfg |

2019-2020 NSW Workers Compensation Industry Classification System

| | |
|-----------|---|
| 264020015 | Fullers earth, ground, mfg |
| 264020016 | Glass wool or glass wool product mfg |
| 264020017 | Graphite product mfg nec |
| 264020018 | Headstone mfg, installation |
| 264020019 | Lime, quick, hydrated or agricultural, mfg |
| 264020020 | Mica product mfg |
| 264020021 | Mineral earth, ground, mfg |
| 264020022 | Monument making |
| 264020023 | Mortar, dry mix, mfg |
| 264020024 | Resin coated sand mfg |
| 264020025 | Silicon carbide abrasives mfg |
| 264020026 | Slag crushing |
| 264020027 | Stone cutting, dressing, polishing or shaping (including granite, marble and the like bench tops) |
| 264020028 | Stone product mfg |
| 264020029 | Synthetic gemstone mfg |
| 264020030 | Talc, ground, mfg |
| 264020999 | Non-metallic mineral product mfg nec |

Subdivision 27 - Metal Product Manufacturing

| Column 1 | Column 2 |
|-----------------|------------------------------|
| Class | Title and Description |

271100 Basic Iron and Steel Manufacturing

This class includes employers mainly engaged in manufacturing iron or steel, ferro-alloys, electro-metallurgical products; in hot or cold rolling of steel into primary shapes; and in galvanising, prepainting or tinning sheet or strip steel manufactured by the same employer.

Exclusions and References:

Employers mainly engaged in

- (a) iron ore pelletising or agglomerating in association with iron ore mining are included in Class 131100 Iron Ore Mining;*
- (b) producing coke for non-ferrous metallurgy or fuel use are included in Class 252000 Petroleum and Coal Product Mfg nec;*
- (c) iron and steel casting and forging are included in Class 271200 Iron and Steel Casting and Forging;*
- (d) manufacturing ferrous pipes or tubes (except cast or forged) are included in Class 271300 Steel Pipe and Tube Mfg;*
- (e) drawing steel wire and making steel fenceposts are included in Class 276200 Spring and Wire Product Mfg; and*
- (f) galvanising metal or metal products not manufactured by the same employer are included in Class 276400 Metal Coating and Finishing.*

Primary Activities:

| | |
|-----------|-------------------------|
| 271100001 | Band, steel, mfg |
| 271100002 | Bar, iron or steel, mfg |
| 271100003 | Blank, steel, mfg |

2019-2020 NSW Workers Compensation Industry Classification System

| | |
|-----------|---|
| 271100004 | Ferro-alloy mfg (including, manganese, silicon or chrome) |
| 271100005 | Flat-rolled product, iron or steel, mfg |
| 271100006 | High carbon tool steel mfg |
| 271100007 | High speed steel mfg |
| 271100008 | Pig iron mfg |
| 271100009 | Powder, iron or steel, mfg |
| 271100010 | Rail fastening or other rail accessory mfg |
| 271100011 | Rail, steel, mfg |
| 271100012 | Roof decking, steel, mfg |
| 271100013 | Section, steel, mfg |
| 271100014 | Semi-finished product, iron or steel, mfg |
| 271100015 | Skelp, steel mfg |
| 271100016 | Spring steel mfg |
| 271100017 | Stainless steel mfg |
| 271100018 | Steel alloy mfg |
| 271100019 | Structural steel shape mfg (not fabricated) |
| 271100020 | Tinplate sheet or strip mfg |
| 271100999 | Iron and steel mfg nec |

271200 Iron and Steel Casting and Forging

This class includes employers mainly engaged in iron or steel casting (including the manufacture of cast iron or steel pipes or tubes, cast iron or steel pipe or tube fittings, or steam, gas or water fittings of cast iron or steel).

Exclusions and References:

Employers mainly engaged in manufacturing finished or semi-finished products from iron castings by machining or other processing (except pipes, tubes, pipe or tube fittings, or steam, gas or water fittings) are included in the classes covering the manufacture of these articles.

Primary Activities:

| | |
|-----------|--|
| 271200001 | Casting, iron, mfg |
| 271200002 | Casting, steel, mfg |
| 271200003 | Chain, cast steel, mfg |
| 271200004 | Chain, forged steel, mfg |
| 271200005 | Die-casting, steel, mfg |
| 271200006 | Direct casting, iron, mfg |
| 271200007 | Direct casting, steel, mfg |
| 271200008 | Fitting, steam, gas or water, mfg (cast or forged iron or steel) |
| 271200009 | Forging, iron or steel, mfg |
| 271200010 | Horse shoe, mass production |
| 271200011 | Moulded cast iron pipe or tube mfg |
| 271200012 | Pipe fitting (cast or forged iron or steel) |
| 271200013 | Tube, spun-cast iron, mfg |
| 271200014 | Valve or valve part, steam, gas or water, mfg (cast or forged iron or steel) |

2019-2020 NSW Workers Compensation Industry Classification System

271300 Steel Pipe and Tube Manufacturing

This class includes employers mainly engaged in manufacturing seamless or welded steel pipes or tubes or ferrous metal pipe or tube fittings (except cast or forged iron or steel).

Primary Activities:

- 271300001 Cold drawn steel pipe or tube mfg
- 271300002 Conduit tubing, welded steel, mfg
- 271300003 Ferrous pipe fitting mfg (except cast or forged iron or steel)
- 271300004 Fitting, steam, gas, or water, mfg (except cast or forged iron or steel)
- 271300005 Galvanised seamless or welded steel pipe or tube mfg
- 271300006 Pipe fitting mfg (except cast or forged iron or steel)
- 271300007 Stainless steel seamless pipe or tube mfg
- 271300008 Valve or part, steam, gas or water, mfg (except cast or forged iron or steel)

272100 Alumina Production

This class includes employers mainly engaged in refining bauxite to form alumina.

Primary Activities:

- 272100001 Alumina mfg
- 272100002 Bauxite refining
- 272100003 Calcined alumina mfg

272200 Aluminium Smelting

This class includes employers mainly engaged in smelting alumina to produce aluminium, in the recovery of aluminium from scrap, or in alloying aluminium from primary aluminium smelted at the same employers.

Primary Activities:

- 272200001 Aluminium alloy mfg (from primary aluminium smelted at the same unit)
- 272200002 Aluminium from scrap recovery
- 272200003 Aluminium smelting (from alumina)
- 272200004 Electrolytic aluminium mfg

272300 Copper, Silver, Lead and Zinc Smelting, Refining

This class includes employers mainly engaged in primary smelting or refining of copper, silver, lead or zinc, or in the recovery of these metals from waste or scrap. This class also includes by-production of sulphuric acid in conjunction with the smelting of these metals.

Exclusions and References:

Employers mainly engaged in mining but not smelting of ores of copper, silver, lead and zinc are included in either Class 131200 Copper Ore Mining—Underground or Class 131300 Copper Ore Mining—Surface or Class 131710 Silver-Lead-Zinc Ore Mining—Underground or Class 131720 Silver-Lead-Zinc Ore Mining—Surface as appropriate.

Primary Activities:

- 272300001 Blister copper mfg

2019-2020 NSW Workers Compensation Industry Classification System

| | |
|-----------|--|
| 272300002 | Copper smelting, refining |
| 272300003 | Copper, silver, lead or zinc from scrap or waste material recovering |
| 272300004 | Electrolytic copper mfg |
| 272300005 | Electrolytic zinc mfg |
| 272300006 | Lead smelting or refining |
| 272300007 | Silver smelting, refining |
| 272300008 | Silver-lead bullion mfg |
| 272300009 | Spelter mfg |
| 272300010 | Wire bar, copper, mfg |
| 272300011 | Zinc smelting or refining |

272900 Basic Non-Ferrous Metal Manufacturing nec

This class includes employers mainly engaged in primary smelting, secondary smelting and refining of non-ferrous metals not elsewhere classified, or in the recovery of such metals from drosses, ashes, scrap or other waste materials. This class also includes employers engaged in manufacturing metal powders or flakes, of molybdenum, tantalum or tungsten (except from scrap).

Exclusions and References:

Employers mainly engaged in

(a) production of unrefined gold bullion as part of an integrated mining employer are included in Class 131410 Gold Ore Mining—Underground or Class 131420 Gold Ore Mining—Surface;

(b) manufacturing of metallic compounds not elsewhere classified not in association with smelting are included in Class 253500 Inorganic Industrial Chemical Mfg nec; and

(c) manufacturing welding and foundry fluxes are in Class 254900 Other Chemical Product Manufacturing nec.

Primary Activities:

| | |
|-----------|---|
| 272900001 | Antimony, refined, mfg |
| 272900002 | Bismuth smelting or refining |
| 272900003 | Bronze mfg |
| 272900004 | Can de-tinning |
| 272900005 | Gold refining |
| 272900006 | Molybdenum metal powder or flake mfg |
| 272900007 | Nickel oxide production in association with nickel smelting |
| 272900008 | Nickel smelting or refining |
| 272900009 | Non-ferrous alloy mfg nec |
| 272900010 | Non-ferrous metal nec from waste materials recovering |
| 272900011 | Non-ferrous metal nec refining |
| 272900012 | Rare earth metal smelting |
| 272900013 | Silicon smelting |
| 272900014 | Solder mfg |
| 272900015 | Tantalum metal powder mfg |
| 272900016 | Tin smelting |
| 272900017 | Titanium smelting |
| 272900018 | Welding rod mfg |

273100 Aluminium Rolling, Drawing, Extruding

This class includes employers mainly engaged in rolling, drawing or extruding aluminium into primary shapes, or in manufacturing aluminium powders or flakes.

Exclusions and References:

Employers mainly engaged in

(a) casting aluminium shapes not elsewhere classified are included in Class 273300 Non-ferrous Metal Casting;

(b) manufacturing stranded, braided or insulated aluminium wire, cable or strip are included in Class 285200 Electric Cable and Wire Mfg; and

(c) manufacturing metal (including aluminium) cans, drums, tubes and containers, not elsewhere classified, are included in Class 275100 Metal Container Manufacturing.

Primary Activities:

| | |
|-----------|---|
| 273100001 | Aluminium foil, household, mfg |
| 273100002 | Aluminium rolling, drawing or extruding |
| 273100003 | Bar, aluminium, mfg |
| 273100004 | Foil, aluminium, mfg |
| 273100005 | Paper backed aluminium foil mfg |
| 273100006 | Pipe, aluminium, mfg |
| 273100007 | Plastic coated aluminium foil mfg |
| 273100008 | Plate, aluminium, mfg |
| 273100009 | Powder or flake, aluminium, mfg |
| 273100010 | Rod, aluminium, mfg |
| 273100011 | Section, aluminium, rolling, drawing or extruding |
| 273100012 | Sheet, aluminium, mfg |
| 273100013 | Strip, aluminium, mfg |
| 273100014 | Tube, aluminium, mfg |
| 273100015 | Wire, aluminium, mfg |

273200 Non-Ferrous Metal Rolling, Drawing, Extruding nec

This class includes employers mainly engaged in rolling, drawing or extruding non-ferrous metals (except aluminium) into primary shapes, or in manufacturing non-ferrous metal powders or flakes not elsewhere classified.

Exclusions and References:

Employers mainly engaged in

(a) manufacturing metal powders or flakes of molybdenum, tantalum or tungsten are included in Class 272900 Basic Non-Ferrous Metal Mfg nec;

(b) rolling, drawing or extruding aluminium into primary shapes or in manufacturing aluminium powders or flakes are included in Class 273100 Aluminium Rolling, Drawing, Extruding; and

(c) manufacturing non-ferrous stranded, braided or insulated wire, cable or strip are included in Class 285200 Electric Cable and Wire Mfg.

Primary Activities:

| | |
|-----------|--|
| 273200001 | Bar, non-ferrous metal, mfg (except aluminium) |
| 273200002 | Foil, non-ferrous metal, mfg (except aluminium) |
| 273200003 | Non-ferrous metal rolling, drawing or extruding (except aluminium) |

2019-2020 NSW Workers Compensation Industry Classification System

| | |
|-----------|---|
| 273200004 | Pipe, non-ferrous metal, mfg (except aluminium)—including non-ferrous metal pipe lining |
| 273200005 | Plate, non-ferrous metal, mfg (except aluminium) |
| 273200006 | Powder or flake, non-ferrous metal, mfg (except aluminium) |
| 273200007 | Rod, non-ferrous metal, mfg (except aluminium) |
| 273200008 | Section, non-ferrous metal, rolling, drawing or extruding (except aluminium) |
| 273200009 | Sheet, non-ferrous metal, mfg (except aluminium) |
| 273200010 | Strip, non-ferrous metal, mfg (except insulated or from aluminium) |
| 273200011 | Tube, non-ferrous metal, mfg (except aluminium) |
| 273200012 | Wire, non-ferrous metal, mfg (except stranded, braided or insulated or from aluminium) |

273300 Non-Ferrous Metal Casting

This class includes employers mainly engaged in casting or forging non-ferrous metals or alloys.

Exclusions and References:

Employers mainly engaged in manufacturing

(a) non-ferrous metal steam, gas or water fittings, valves or parts are included in Class 276500 Non-Ferrous Pipe Fitting Mfg; and

(b) other finished or semi-finished articles from castings or forgings by machining or other processing are included in the classes covering the manufacture of these articles.

Primary Activities:

| | |
|-----------|---|
| 273300001 | Casting, non-ferrous metal, mfg nec |
| 273300002 | Die casting, non-ferrous metal, mfg nec |
| 273300003 | Forging, non-ferrous metal, mfg nec |

274100 Structural Steel Fabricating

This class includes employers mainly engaged in fabricating structural steel components for incorporation in buildings or other structures.

Exclusions and References:

Employers mainly engaged in

(a) manufacture of complete steel framed and clad structures such as prefabricated sheds and garages are included in Class 291100 Prefabricated Metal Building Mfg;

(b) erection or installation of completely prefabricated buildings (including buildings prefabricated off-site to a substantially complete state) are included in the appropriate classes of Division E Construction;

(c) construction (including on-site assembly) of complete pipelines or steel towers are included in Class 412200 Non-Building Construction nec; and

(d) erection or installation (including on-site fabrication) of metal silos, storage tanks or structural steel components for buildings or other structures are included in Class 422400 Structural Steel Erection Services.

Primary Activities:

| | |
|-----------|---|
| 274100001 | Fabricated structural steel mfg (ready made parts for structures) |
| 274100002 | Girder, prefabricated steel, mfg |
| 274100003 | Joist, prefabricated steel, mfg |
| 274100004 | Prefabricated structural steel part mfg |

2019-2020 NSW Workers Compensation Industry Classification System

| | |
|-----------|---|
| 274100005 | Rafter, prefabricated steel, mfg |
| 274100006 | Reinforcing mesh, welded steel, mfg |
| 274100007 | Reinforcing steel rod, processed, mfg (from wire bar or merchant bar) |
| 274100008 | Roof truss, prefabricated steel, mfg |
| 274100009 | Scaffolding, prefabricated steel, mfg |
| 274100010 | Steel plate, perforated, mfg |
| 274100999 | Structural steel fabricating nec |

274200 Architectural Aluminium Product Manufacturing

This class includes employers mainly engaged in manufacturing architectural aluminium products such as doors, railings, gates, ornamental partitions or window frames, or aluminium framed windows, doors or shower screens (complete with glass).

Exclusions and References:

Employers mainly engaged in

(a) manufacturing sheet metal products for building purposes such as down pipes, guttering or ducts are included in Class 275900 Sheet Metal Product Mfg nec;

(b) manufacturing aluminium blinds or awnings are included in Class 276900 Fabricated Metal Products Mfg nec;

(c) installing windows or window frames other than aluminium are included in Class 424520 Glazing Services; and

(d) installing aluminium windows are included in Class 424510 Aluminium Door and Window Installation.

Primary Activities:

| | |
|-----------|---|
| 274200001 | Aluminium framed door, glazed, mfg |
| 274200002 | Ceiling section, fabricated aluminium, mfg |
| 274200003 | Curtain wall, aluminium, mfg |
| 274200004 | Door or door frame, aluminium, mfg |
| 274200005 | Fascia, aluminium, mfg |
| 274200006 | Fly screen door, aluminium, mfg |
| 274200007 | Garage door, aluminium, mfg |
| 274200008 | Gate, aluminium, mfg |
| 274200009 | Ornamental architectural aluminium work mfg |
| 274200010 | Partition, prefabricated aluminium, mfg |
| 274200011 | Railing, aluminium, mfg |
| 274200012 | Roller shutter, aluminium, mfg |
| 274200013 | Shop front, aluminium, installation |
| 274200014 | Shop front, aluminium, mfg |
| 274200015 | Shower screen, aluminium framed, mfg |
| 274200016 | Shutter, aluminium, mfg |
| 274200017 | Skylight, aluminium, mfg |
| 274200018 | Window fram or sash, aluminium, mfg |
| 274200019 | Window screen, aluminium, mfg |
| 274200020 | Window, aluminium framed, mfg (complete with glass) |
| 274200999 | Architectural aluminium product mfg nec |

274900 Structural Metal Product Manufacturing nec

This class includes employers mainly engaged in manufacturing architectural steel, wrought iron or other metal (except aluminium) products such as window frames, doors, stairs or staircases, railings, gates, balustrades or ornamental partitions.

Exclusions and References:

Employers mainly engaged in

(a) fabricating structural steel are included in Class 274100 Structural Steel Fabricating;

(b) manufacturing sheet metal products for building purposes such as downpipes, guttering or ducts are included in Class 275900 Sheet Metal Product Mfg nec;

(c) manufacturing metal blinds or awnings are included in Class 276900 Fabricated Metal Product Mfg nec; and

(d) installing windows or window frames are included in Class 424520 Glazing Services or Class 424510 Aluminium Door and Window Installation.

Primary Activities:

- 274900001 Architectural metal product mfg (except aluminium)
- 274900002 Balcony, metal, mfg (except aluminium)
- 274900003 Balustrade, metal, mfg (except aluminium)
- 274900004 Curtain wall, metal, mfg (except aluminium)
- 274900005 Door, fire resistant, mfg or installation
- 274900006 Door or door frame, metal, mfg (except aluminium)
- 274900007 Fascia, metal, mfg (except aluminium)
- 274900008 Fire escape, prefabricated metal, mfg (except aluminium)
- 274900009 Fly screen door, metal, mfg (except aluminium)
- 274900010 Garage door, metal, mfg (except aluminium)
- 274900011 Gate, metal, mfg (except aluminium or wire)
- 274900012 Ornamental architectural metalwork mfg (except aluminium)
- 274900013 Partition, prefabricated metal, mfg (except aluminium)
- 274900014 Railing, metal, mfg (except aluminium)
- 274900015 Roller shutter, metal, mfg (except aluminium)
- 274900016 Shop front, metal, installation (except aluminium)
- 274900017 Shop front, metal, mfg (except aluminium)
- 274900018 Shutter, metal, mfg (except aluminium)
- 274900019 Skylight, metal, mfg (except aluminium)
- 274900020 Stair or staircase, prefabricated metal, mfg (except aluminium)
- 274900021 Window frame or sash, metal, mfg (except aluminium)
- 274900022 Window screen, metal, mfg (except aluminium)
- 274900999 Structural metal product mfg nec

275100 Metal Container Manufacturing

This class includes employers mainly engaged in manufacturing metal cans, canisters, drums, collapsible tubes or metal containers not elsewhere classified. This class also includes employers mainly engaged in reconditioning metal drums.

Exclusions and References:

Employers mainly engaged in

(a) manufacturing vats or storage tanks of sheet metal are included in Class 275900 Sheet Metal Product Mfg nec;

(b) manufacturing boilers and plate work are in Class 276900 Fabricated Metal Product Mfg nec; and

(c) manufacturing aluminium cans using recycled or waste goods are included in Class 272200 Aluminium Smelting.

Primary Activities:

| | |
|-----------|---------------------------------------|
| 275100001 | Aerosol containers mfg |
| 275100002 | Barrel, metal, mfg |
| 275100003 | Box, metal, mfg |
| 275100004 | Canister, metal, mfg |
| 275100005 | Can, metal (including aluminium), mfg |
| 275100006 | Cask, metal, mfg |
| 275100007 | Collapsible tube, metal, mfg |
| 275100008 | Drum reconditioning |
| 275100009 | Drum, metal, mfg |
| 275100010 | Gas cylinder mfg |
| 275100011 | Letter box mfg |
| 275100012 | Keg, metal, mfg |
| 275100013 | Metal vat mfg nec |
| 275100014 | Packers can, metal, mfg |
| 275100015 | Trunk, metal, mfg |
| 275100016 | Food and drink can mfg |
| 275100999 | Metal container mfg nec |

275900 Sheet Metal Product Manufacturing nec

This class includes employers mainly engaged in fabricating sheet metal products not elsewhere classified such as pressed or spun metal hollow ware, air ducts, guttering or bottle closures.

Exclusions and References:

Employers mainly engaged in

(a) minting and pressing of coins, medals and badges are in Class 294100 Jewellery and Silverware Mfg; and

(b) installing air conditioning duct work are included in Class 423300 Air Conditioning and Heating Services.

Primary Activities:

| | |
|-----------|---------------------------------------|
| 275900001 | Bottle closure, metal, mfg |
| 275900002 | Bucket, metal, mfg |
| 275900003 | Chute, sheet metal, mfg |
| 275900004 | Conduit tubing, sheet metal, mfg |
| 275900005 | Coppersmithing (except boiler making) |
| 275900006 | Cornice, sheet metal, mfg |
| 275900007 | Crown seal, metal, mfg |

2019-2020 NSW Workers Compensation Industry Classification System

| | |
|-----------|---|
| 275900008 | Downpipe, sheet metal, mfg |
| 275900009 | Duct work, air conditioning, mfg |
| 275900010 | Duct, sheet metal, mfg |
| 275900011 | Eyelet, metal, mfg |
| 275900012 | Funnel, sheet metal, mfg |
| 275900013 | Garbage can, metal, mfg |
| 275900014 | Guttering, sheet metal, mfg |
| 275900015 | Hollow ware, pressed or spun metal, mfg |
| 275900016 | Hopper, sheet metal, mfg |
| 275900017 | Machine guard, sheet metal, mfg |
| 275900018 | Metal stamping mfg nec |
| 275900019 | Milk or cream can, metal, mfg (except packers cans) |
| 275900020 | Motor vehicle number plate mfg |
| 275900021 | Sanitary ware, iron or steel, mfg |
| 275900022 | Stainless steel pressed hollow ware mfg |
| 275900023 | Stove pipe, sheet metal, mfg |
| 275900024 | Tag, sheet metal, mfg |
| 275900025 | Tank, sheet metal, mfg |
| 275900026 | Tile, sheet metal, mfg |
| 275900027 | Tool box, sheet metal, mfg |
| 275900028 | Vacuum flask cover, metal, mfg |
| 275900029 | Vat, galvanised sheet metal, mfg |
| 275900030 | Ventilator, sheet metal, mfg |
| 275900999 | Sheet metal product mfg nec |

276100 Hand Tool and General Hardware Manufacturing

This class includes employers mainly engaged in manufacturing cutlery, industrial knives or hand tools (except of wood, pneumatic or power operated) not elsewhere classified.

Exclusions and References:

Employers mainly engaged in

(a) manufacturing wooden hand tools or tool handles are included in Class 232920 Other Wood Product Mfg nec;

(b) manufacturing electrical welding or soldering equipment are included in Class 285900 Other Electrical Equipment Mfg nec;

(c) manufacturing lawn mowers are included in Class 286100 Agricultural Machinery Mfg;

(d) manufacturing jack hammers or pneumatic drills (for construction work) are included in Class 286200 Mining and Construction Machinery Mfg;

(e) manufacturing pneumatic or power operated woodworking or metalworking hand tools (including pneumatic or power operated hand tools not elsewhere classified), twist drills, dies and machine tool accessories are included in Class 286410 Machine Tool and Part Mfg; and

(f) manufacturing staplers or other office tools are included in Class 294900 Manufacturing nec.

Primary Activities:

| | |
|-----------|----------------|
| 276100001 | Bevel mfg |
| 276100002 | Blow torch mfg |

2019-2020 NSW Workers Compensation Industry Classification System

| | |
|-----------|--|
| 276100003 | Bottle or can opener mfg (except power operated) |
| 276100004 | Cutlery mfg (except of solid silver or gold) |
| 276100005 | Drilling bit mfg (except twist drills) |
| 276100006 | Drill mfg (hand tool; except pneumatic or power operated or twist drills) |
| 276100007 | Engravers' hand tool mfg (except pneumatic or power operated) |
| 276100008 | Garden tool mfg (except power operated) |
| 276100009 | Grease gun mfg (except pneumatic or power operated) |
| 276100010 | Grinding tool, hand held, mfg (except pneumatic or power operated) |
| 276100011 | Axe head mfg |
| 276100012 | Jewellers' hand tool mfg (except pneumatic or power operated) |
| 276100013 | Knife blank mfg |
| 276100014 | Knife, hand held, mfg (except power operated) |
| 276100015 | Machine knife or blade mfg |
| 276100016 | Metalworking hand tool mfg (except pneumatic or power operated) |
| 276100017 | Mincer, household, mfg (except power operated) |
| 276100018 | Razor or razor blade mfg (except power operated) |
| 276100019 | Scissor mfg (except electric) |
| 276100020 | Screwdriver mfg (incl bits or blades; except pneumatic or power operated) |
| 276100021 | Soldering iron mfg (except power operated) |
| 276100022 | Stonecutters' hand tool mfg (except pneumatic or power operated) |
| 276100023 | Vice, bench, mfg |
| 276100024 | Woodworking hand tool mfg (except of wood, pneumatic or power operated) |
| 276100999 | Hand tool and general hardware mfg (except of wood, pneumatic or power operated) nec |

276200 Spring and Wire Product Manufacturing

This class includes employers mainly engaged in manufacturing wire or wire products, cable, wire netting, nails or rolled steel fence posts.

Exclusions and References:

Employers mainly engaged in

(a) manufacturing coiled steel rod for drawing into wire are included in Class 271100 Basic Iron and Steel Mfg;

(b) manufacturing wire mattress supports (except upholstered) of woven wire, link mesh, or wire spring are included in Class 276900 Fabricated Metal Product Mfg nec; and

(c) manufacturing electric or telephone cable or wire are included in Class 285200 Electric Cable and Wire Mfg.

Primary Activities:

| | |
|-----------|---|
| 276200001 | Barbed wire mfg |
| 276200002 | Braided ferrous wire, cable or strip, mfg |
| 276200003 | Chain mfg (except forged, cast or sprocket chain) |
| 276200004 | Fence dropper, wire, mfg |
| 276200005 | Fence post or dropper, rolled steel, mfg |
| 276200006 | Gate, wire, mfg |
| 276200007 | Guard, wire, mfg |
| 276200008 | Hook, wire, mfg |

2019-2020 NSW Workers Compensation Industry Classification System

| | |
|-----------|---|
| 276200009 | Household article, wire, mfg |
| 276200010 | Nail mfg |
| 276200011 | Pin mfg (except metallic dowel pins) |
| 276200012 | Round wire mfg |
| 276200013 | Safety pin mfg |
| 276200014 | Screening, wire, mfg |
| 276200015 | Shopping trolley mfg |
| 276200016 | Skewer, metal, mfg |
| 276200017 | Sling, wire, mfg |
| 276200018 | Spike, wire, mfg |
| 276200019 | Spring mfg |
| 276200020 | Steel wool mfg |
| 276200021 | Stranded ferrous wire, cable or strip, mfg |
| 276200022 | Welded link chain mfg |
| 276200023 | Wire mesh mfg (except reinforcing mesh) |
| 276200024 | Wire netting mfg |
| 276200025 | Wire rope or cable mfg |
| 276200026 | Woven wire product mfg (except mattress supports) |
| 276200999 | Spring and wire product mfg nec |

276300 Nut, Bolt, Screw and Rivet Manufacturing

This class includes employers mainly engaged in manufacturing metal nuts, bolts, screws, rivets or similar fasteners or metal washers.

Primary Activities:

| | |
|-----------|------------------------------------|
| 276300001 | Dowel pin, metal, mfg |
| 276300002 | Expansion bolt, metal, mfg |
| 276300003 | Machine screw, metal, mfg |
| 276300004 | Masonry anchor, metal, mfg |
| 276300005 | Nut or bolt, metal, mfg |
| 276300006 | Rivet, metal, mfg |
| 276300007 | Screw, metal, mfg |
| 276300008 | Set screw, metal, mfg |
| 276300009 | Turnbuckle, metal, mfg |
| 276300010 | Washer, metal, mfg |
| 276300999 | Nut, bolt, screw and rivet mfg nec |

276400 Metal Coating and Finishing

This class includes employers mainly engaged in engraving, polishing, heat treating, plating, galvanising, anodising, colouring, plastic dipping, ceramic or other coating or finishing of metals or metal products. This class also includes employers mainly engaged in metal coating of non-metal products not elsewhere classified.

Exclusions and References:

Employers mainly engaged in

(a) abrasive blasting of buildings are included in 425930 Building Exterior, Cleaning and Maintenance;

(b) abrasive blasting of structural items on building or construction sites are included in Class 424400 Painting and Decorating Services;

(c) abrasive blasting of ships are included in Class 282100 Shipbuilding;

(d) galvanising metals or metal products manufactured by the same employer are included in Class 271100 Basic Iron and Steel Manufacturing;

(e) process engraving services are included in Class 241320 Services to Printing and Publishing nec; and

(f) engraving metal jewellery, plates and trophies etc are included in Class 294100 Jewellery and Silverware Mfg.

Primary Activities:

| | |
|-----------|--|
| 276400001 | Abrasive blasting of items prior to coating and/or painting (in a factory or workshop situation) |
| 276400002 | Anodising |
| 276400003 | Boron nitride coating of machine tool parts |
| 276400004 | Brass finishing or plating |
| 276400005 | Cadmium plating |
| 276400006 | Chromium plating |
| 276400007 | Copper plating |
| 276400008 | Engraving on metal (except process or photographic) |
| 276400009 | Enamelling of metal |
| 276400010 | Galvanising |
| 276400011 | Gold plating |
| 276400012 | Heat treating metals or metal products |
| 276400013 | Metal polishing or finishing |
| 276400014 | Nickel plating |
| 276400015 | Painting of manufactured metal products |
| 276400016 | Plastic coating of metal |
| 276400017 | Powder coating of metal products |
| 276400018 | Silver plating |
| 276400019 | Vitreous enamelling |
| 276400999 | Metal coating and finishing of manufactured products nec |

276500 Non-Ferrous Pipe Fitting Manufacturing

This class includes employers mainly engaged in manufacturing non-ferrous metal steam, gas or water fittings, valves or valve parts.

Exclusions and References:

Employers mainly engaged in manufacturing ferrous steam, gas or water fittings, valves or valve parts are included in the appropriate classes of Subdivision 27Metal Product Mfg

Primary Activities:

| | |
|-----------|---|
| 276500001 | Fitting, steam, gas or water, mfg (non-ferrous metal) |
|-----------|---|

2019-2020 NSW Workers Compensation Industry Classification System

- 276500002 Pipe fitting mfg (non-ferrous metal)
- 276500003 Tube fitting mfg (non-ferrous metal)
- 276500004 Valve or valve part, steam, gas or water, mfg (non-ferrous metal)

276900 Fabricated Metal Product Manufacturing nec

This class includes employers mainly engaged in manufacturing safes, firearms, gas or water meters, hinges, locks, door handles or other fabricated metal products or hardware not elsewhere classified. This class also includes employers mainly engaged in manufacturing woven wire, link mesh or wire spring mattress supports (except upholstered).

Exclusions and References:

Employers mainly engaged in

(a) manufacturing propellant and percussion caps for ammunition are in Class 254100 Explosive Mfg; and

(b) manufacturing ferrous steam, gas or water fittings, valves or valve parts are included in the appropriate classes of Subdivision 27 Metal Product Mfg

Primary Activities:

- 276900001 Ammunition mfg
- 276900002 Awning, metal, mfg
- 276900003 Barbecue, solid fuel portable, mfg
- 276900004 Bathroom or toilet fitting, metal, mfg
- 276900005 Bath, cast iron, mfg
- 276900006 Blind, metal
- 276900007 Boiler making and installation
- 276900008 Cabinet, radio, radiogram or television mfg (metal framed)
- 276900009 Chimney stack, prefabricated metal, mfg
- 276900010 Clothes hoist mfg
- 276900011 Coupling, metal, mfg
- 276900012 Display model, metal, mfg
- 276900013 Door handle, metal, mfg
- 276900014 Fire sprinkler mfg
- 276900015 Firearm mfg
- 276900016 Flash light case, metal, mfg
- 276900017 Freight container, metal, mfg (except stock crates)
- 276900018 Furniture fitting, metal, mfg
- 276900019 Handbag frame, metal, mfg
- 276900020 Key mfg
- 276900021 Lamp or lamp part mfg (except electric)
- 276900022 Laser cutting of client supplied metal
- 276900023 Laundry trolleys or basket carrier, metal, mfg
- 276900024 Livestock yarding equipment, metal, mfg
- 276900025 Lock mfg
- 276900026 Mast, aluminium, mfg
- 276900027 Mattress support, woven wire, link mesh or wire spring, mfg (except upholstered)
- 276900028 Metal sign mfg

2019-2020 NSW Workers Compensation Industry Classification System

| | |
|-----------|------------------------------------|
| 276900029 | Meter, gas or water, mfg |
| 276900030 | Ordnance mfg |
| 276900031 | Pipe coil mfg |
| 276900032 | Platework nec |
| 276900033 | Pressure cooker mfg |
| 276900034 | Safe deposit box or chest mfg |
| 276900035 | Safe or vault mfg or installation |
| 276900036 | Sign, metal, mfg |
| 276900037 | Silo, prefabricated metal, mfg |
| 276900038 | Soda syphon, metal, mfg |
| 276900039 | Sprocket chain mfg |
| 276900040 | Steam generating boiler mfg |
| 276900041 | Steam superheater mfg |
| 276900042 | Still, copper, mfg |
| 276900043 | Storage tank, metal plate, mfg |
| 276900044 | Tackle block, metal, mfg |
| 276900045 | Television antennae mfg |
| 276900046 | Tubing, flexible metal, mfg |
| 276900047 | Turnstile, metal, mfg |
| 276900048 | Venetian blind, metal |
| 276900049 | Welding nec |
| 276900050 | Window or door fitting, metal, mfg |
| 276900999 | Fabricated metal product mfg nec |

Subdivision 28 - Machinery and Equipment Manufacturing

| Column 1 | Column 2 |
|-----------------|------------------------------|
| Class | Title and Description |

281100 Motor Vehicle Manufacturing

This class includes employers mainly engaged in manufacturing motor vehicles, motor vehicle engines or parts.

Exclusions and References:

Employers mainly engaged in

(a) conversion of vehicle bodies using an existing engine and chassis are included in Class 281200 Motor Vehicle Body Mfg;

(b) manufacturing motor vehicle parts not in association with the manufacture of complete vehicles or engines are included in Class 281900 Automotive Component Mfg nec;

(c) manufacturing motor cycles, dune buggies or 'unusual terrain vehicles' not elsewhere classified are included in Class 282900 Transport Equipment Mfg nec;

(d) manufacturing off-highway trucks are included in Class 286200 Mining and Construction Machinery Mfg; and

(e) minor assembly of otherwise fully imported vehicles are included in Class 531100 Car Retailing and Class 531200 Motor Cycle Dealing.

2019-2020 NSW Workers Compensation Industry Classification System

Primary Activities:

| | |
|-----------|--|
| 281100001 | Armoured vehicle mfg |
| 281100002 | Bus mfg |
| 281100003 | Hydrogen, fuelcell, hybrid or electric vehicle mfg |
| 281100004 | Motor car mfg |
| 281100005 | Motor vehicle assembling (except assembling of motor vehicle bodies on chassis not owned by the same employer) |
| 281100006 | Motor vehicle engine mfg |
| 281100007 | Motor vehicle parts mfg (in association with complete motor vehicles) |
| 281100008 | Truck mfg (except off-highway) |
| 281100009 | Van mfg |

281200 Motor Vehicle Body Manufacturing

This class includes employers mainly engaged in manufacturing vehicle bodies, caravans, trailers and vehicle modifications involving permanent changes to bodywork using an existing engine and chassis.

Exclusions and References:

Employers mainly engaged in panel beating or smash repairing are included in Class 532300 Smash Repairing.

Primary Activities:

| | |
|-----------|--|
| 281200001 | Agricultural type trailers mfg |
| 281200002 | Ambulance conversion |
| 281200003 | Boat trailer mfg |
| 281200004 | Bus vehicle body assembly on supplied motor and chassis |
| 281200005 | Campervan mfg |
| 281200006 | Caravan mfg |
| 281200007 | Fire truck conversion |
| 281200008 | Horse float mfg |
| 281200009 | Motor vehicle conversion |
| 281200010 | Stock crate mfg |
| 281200011 | Trailer mfg |
| 281200012 | Truck body mfg |
| 281200013 | Truck bodywork involving permanent alterations (excluding smash repairs) |
| 281200014 | Truck tipper tray mfg |
| 281200999 | Motor vehicle body mfg nec |

281300 Automotive Electrical and Instrument Manufacturing

This class includes employers mainly engaged in manufacturing automotive electrical components and automotive air conditioners and instruments.

Exclusions and References:

Employers mainly engaged in

(a) manufacturing batteries are included in Class 285300 Battery Mfg; and

2019-2020 NSW Workers Compensation Industry Classification System

(b) reconditioning of alternators and starter motors other than on a factory exchange basis are primary to Class 532200 Automotive Electrical Services.

Primary Activities:

| | |
|-----------|---|
| 281300001 | Air conditioner, automotive, mfg |
| 281300002 | Alternator mfg |
| 281300003 | Automotive electrical component mfg (except batteries) |
| 281300004 | Automotive electrical component, factory reconditioning |
| 281300005 | Car horn, electric, mfg |
| 281300006 | Heater and demister, automotive, mfg |
| 281300007 | Ignition coil mfg |
| 281300008 | Light fitting, automotive, mfg |
| 281300009 | Motor control switch and relay mfg |
| 281300010 | Spark plug mfg |
| 281300011 | Starter motor mfg |
| 281300012 | Windscreen wiper mfg |
| 281300999 | Automotive electrical and instrument mfg nec |

281900 Automotive Component Manufacturing nec

This class includes employers mainly engaged in manufacturing automotive components not elsewhere classified. This class also includes factory engine reconditioning on a changeover basis.

Exclusions and References:

Employers mainly engaged in

(a) manufacturing complete automotive parts or components for automotive parts primarily out of plastic are in Class 256400 Plastic Product, Rigid Fibre Reinforced, Mfg or Class 256600 Plastic Injection Moulded Product Mfg;

(b) manufacturing automotive components in association with the manufacture of complete vehicles or engines are included in Class 281100 Motor Vehicle Mfg;

(c) manufacturing seats are included in Class 292100 Wooden Furniture and Upholstered Seat Mfg; and

(d) automotive engine reconditioning on a personal service basis are included in Class 532900 Automotive Repair and Services nec.

Primary Activities:

| | |
|-----------|--|
| 281900001 | Automotive part mfg nec |
| 281900002 | Car accessory mfg |
| 281900003 | Child car restraint mfg |
| 281900004 | Clutch assembly mfg |
| 281900005 | Factory reconditioning of changeover motor |
| 281900006 | Gearbox mfg |
| 281900007 | Marine conversion of automotive engine |
| 281900008 | Muffler mfg |
| 281900009 | Radiator mfg |
| 281900010 | Roof rack mfg |
| 281900011 | Seat-belt mfg |
| 281900012 | Shock absorber mfg |

2019-2020 NSW Workers Compensation Industry Classification System

- 281900013 Suspension component mfg
- 281900014 Transmission mfg
- 281900015 Wheel mfg

282100 Shipbuilding

This class includes employers mainly engaged in manufacturing or repairing vessels of 50 tonnes and over displacement, manufacture of submarines or major components for ships and submarines not elsewhere classified.

Exclusions and References:

Employers mainly engaged in

(a) building or repairing boats of under 50 tonnes displacement are in Class 282210 Boatbuilding; and

(b) manufacturing and/or repair of marine inboard diesel engines of less than 37kW brake power are included in Class 286900 Industrial Machinery and Equipment Manufacturing nec.

Primary Activities:

- 282100001 Abrasive blasting of ships
- 282100002 Drydock operation
- 282100003 Hull cleaning
- 282100004 Marine inboard diesel engines of 37kW brake power and over mfg and/or repair
- 282100005 Ship building
- 282100006 Ship repairing
- 282100007 Ship wrecking
- 282100008 Submarine component mfg nec
- 282100009 Submarine constructing

282210 Boatbuilding

This class includes employers mainly engaged in manufacturing vessels of under 50 tonnes displacement.

Exclusions and References:

Employers mainly engaged in

(a) manufacturing inflatable boats are included in Class 255900 Other Rubber Product Mfg nec;

(b) manufacturing boat components from fibreglass are included in Class 256400 Plastic Product, Rigid Fibre Reinforced, Mfg;

(c) manufacturing canoes, surfboards and sailboards are in Class 294200 Toy and Sporting Good Mfg;

(d) repairing boats are included in Class 282220 Boat Repairing;

(e) repairing boat engines are included in Class 532900 Automotive Repair and Services nec; and

(f) manufacturing aluminium masts are included in Class 276900 Fabricated Metal Product Mfg nec.

Primary Activities:

- 282210001 Boatbuilding
- 282210002 Dinghy mfg

2019-2020 NSW Workers Compensation Industry Classification System

- 282210003 Sailboat mfg
- 282210004 Yacht constructing

282220 Boat Repairing

This class includes employers mainly engaged in refitting and repairing boats of under 50 tonnes displacement.

Exclusions and References:

Employers mainly engaged in

- (a) building boats of under 50 tonnes displacement are included in Class 282210 Boatbuilding; and*
- (b) repairing boat engines are included in Class 532900 Automotive Repair and Services nec.*

Primary Activities:

- 282220001 Boat (less than 50 tonnes displacement) body repair and painting
- 282220002 Boat refitting
- 282220003 Boat maintenance
- 282220004 Dinghy repairing
- 282220005 Marine upholstery service
- 282220006 Sailboat repairing
- 282220007 Yacht repairing

282300 Railway Equipment Manufacturing

This class includes employers mainly engaged in manufacturing or repairing railway or tramway locomotives and rolling stock.

Primary Activities:

- 282300001 Cable car mfg
- 282300002 Locomotive mfg
- 282300003 Rail carriage mfg
- 282300004 Railway rolling stock mfg
- 282300005 Repair of locomotives and rolling stock
- 282300006 Tram mfg
- 282300999 Railway equipment mfg nec

282400 Aircraft Manufacturing

This class includes employers mainly engaged in manufacturing or repairing aircraft, aircraft engines and frames.

Exclusions and References:

Employers mainly engaged in

- (a) manufacturing hovercraft are in Class 282900 Transport Equipment Mfg nec;*
- (b) manufacturing hang gliders are included in Class 294200 Toy and Sporting Good Mfg; and*
- (c) manufacturing and/or repair of avionic equipment are included in Class 284900 Other Electronic Equipment Mfg nec.*

Primary Activities:

| | |
|-----------|--|
| 282400001 | Aircraft engine building or repairing |
| 282400002 | Airframe building and repair |
| 282400003 | Glider mfg or repairing (except hang glider) |
| 282400004 | Guided missile mfg |
| 282400005 | Helicopter mfg or repairing |
| 282400006 | Microlight aircraft mfg or repairing |
| 282400999 | Aircraft mfg nec |

282900 Transport Equipment Manufacturing nec

This class includes employers mainly engaged in manufacturing bicycles, motor cycles, 'unusual terrain vehicles' such as dune buggies or transport equipment not elsewhere classified.

Exclusions and References:

Employers mainly engaged in

(a) manufacturing wheeled toys or sporting goods not elsewhere classified such as skateboards or tricycles are in Class 294200 Toy and Sporting Good Mfg; and

(b) repair of motor cycles are included in Class 531200 Motor Cycle Dealing.

Primary Activities:

| | |
|-----------|-----------------------------|
| 282900001 | Baby carriage mfg |
| 282900002 | Bicycle mfg |
| 282900003 | Golf buggy mfg |
| 282900004 | Horse drawn vehicle mfg |
| 282900005 | Mobility scooter mfg |
| 282900006 | Hovercraft mfg |
| 282900007 | Motor cycle mfg |
| 282900008 | Scooter, electronic, mfg |
| 282900009 | Trotting gig mfg |
| 282900010 | Unusual terrain vehicle mfg |
| 282900011 | Wheelbarrow mfg |
| 282900012 | Wheelchair mfg |
| 282900999 | Transport equipment mfg nec |

283100 Photographic and Optical Good Manufacturing

This class includes employers mainly engaged in manufacturing photographic equipment or supplies (including sensitised photographic paper or chemicals) or optical instruments or equipment, or in grinding optical lenses. Also included are employers mainly engaged in manufacturing ophthalmic articles (including contact lenses, sunglasses, or spectacle or sunglass frames).

Exclusions and References:

Employers mainly engaged in

(a) manufacturing protective eyewear not elsewhere classified are included in Class 224900 Other Clothing Mfg nec;

(b) manufacturing optical glass or blanks for lenses are included in Class 261000 Glass and Glass Product Mfg;

2019-2020 NSW Workers Compensation Industry Classification System

(c) testing sight, diagnosing sight defects or dispensing spectacles or contact lenses are included in Class 863200 Optometry and Optical Dispensing; and

(d) processing photographic film are included in Class 952200 Photographic Film Processing.

Primary Activities:

| | |
|-----------|---------------------------------------|
| 283100001 | Binocular mfg |
| 283100002 | Camera mfg |
| 283100003 | Contact lens mfg |
| 283100004 | Microscope mfg |
| 283100005 | Ophthalmic article mfg |
| 283100006 | Ophthalmic instrument mfg |
| 283100007 | Optical instrument or equipment mfg |
| 283100008 | Optical len grinding |
| 283100009 | Photographic chemical mfg |
| 283100010 | Photographic equipment mfg |
| 283100011 | Photographic film or plate mfg |
| 283100012 | Photographic paper, sensitised, mfg |
| 283100013 | Spectacle frame mfg |
| 283100014 | Spectacle lens grinding |
| 283100015 | Sunglasses mfg |
| 283100016 | Telescope mfg |
| 283100999 | Photographic and optical good mfg nec |

283200 Medical and Surgical Equipment Manufacturing

This class includes employers mainly engaged in manufacturing medical, surgical or dental equipment, including dentures.

Primary Activities:

| | |
|-----------|---|
| 283200001 | Artificial eye mfg |
| 283200002 | Artificial joint mfg |
| 283200003 | Artificial limb mfg |
| 283200004 | Dental amalgam mfg |
| 283200005 | Dental instrument or equipment mfg |
| 283200006 | Dental plaster or cement mfg |
| 283200007 | Dental prosthetic mfg |
| 283200008 | Dentists' chair fitted with mechanical device mfg |
| 283200009 | Denture fabrication |
| 283200010 | Diagnostic apparatus mfg |
| 283200011 | First aid equipment mfg |
| 283200012 | Hypodermic needle or syringe mfg |
| 283200013 | Medical equipment mfg |
| 283200014 | Medical plaster mfg |
| 283200015 | Orthotic (arch support) mfg |
| 283200016 | Oxygen tent mfg |
| 283200017 | Respirator mfg |
| 283200018 | Surgical equipment mfg |

2019-2020 NSW Workers Compensation Industry Classification System

- 283200019 Thermometer, medical, mfg
- 283200020 Veterinary instrument mfg
- 283200999 Medical and surgical equipment mfg nec

283900 Professional and Scientific Equipment Manufacturing nec

This class includes employers mainly engaged in manufacturing measuring, draughting, meteorological, surveying or other professional or scientific instruments or equipment not elsewhere classified, or watches, clocks or other timing instruments.

Exclusions and References:

Employers mainly engaged in

(a) manufacturing optical instruments or equipment are included in Class 283100 Photographic and Optical Good Mfg; and

(b) manufacturing insulated optical fibre cable are included in Class 285200 Electric Cable and Wire Mfg.

Primary Activities:

- 283900001 Clock mfg
- 283900002 Control equipment, electrical, mfg
- 283900003 Electricity meter mfg
- 283900004 Measuring instrument mfg
- 283900005 Meteorological instrument mfg nec
- 283900006 Nautical instrument mfg
- 283900007 Navigational equipment mfg
- 283900008 Optical fibre cable, uninsulated, mfg
- 283900009 Radar equipment mfg
- 283900010 Radio remote control equipment mfg
- 283900011 Sonar system and equipment mfg
- 283900012 Surveying instrument mfg
- 283900013 Watch mfg
- 283900999 Professional and scientific instrument or equipment mfg nec

284100 Computer and Business Machine Manufacturing

This class includes employers mainly engaged in manufacturing computers or business machines.

Exclusions and References:

Employers mainly engaged in maintaining or repairing computers are included in Class 783300 Computer Maintenance Services.

Primary Activities:

- 284100001 Business machine mfg
- 284100002 Calculator mfg
- 284100003 Cash register mfg
- 284100004 Computer peripheral mfg nec
- 284100005 Computer mfg
- 284100006 Computer printer mfg (computer peripherals)

2019-2020 NSW Workers Compensation Industry Classification System

| | |
|-----------|--|
| 284100007 | Office machine mfg |
| 284100008 | Photocopying machine mfg |
| 284100009 | Typewriter or typewriter attachment mfg |
| 284100010 | Visual display or monitor mfg (computer peripherals) |
| 284100011 | Weighing machine/scale mfg, commercial and/or domestic |
| 284100999 | Computer and business machine mfg nec |

284200 Telecommunication, Broadcasting and Transceiving Equipment Manufacturing

This class includes employers mainly engaged in manufacturing telecommunications, broadcasting or transceiving equipment.

Exclusions and References:

Employers mainly engaged in the construction installing or repairing of mobile phone and/or telecommunications transmitting towers and /or construction/installation of Television or radio transmitting towers are included in Class 412200 Non-Building Construction nec.

Primary Activities:

| | |
|-----------|--|
| 284200001 | Closed circuit television equipment mfg |
| 284200002 | Modem equipment mfg |
| 284200003 | Radio broadcast studio equipment mfg |
| 284200004 | Radio telegraphic or telephonic receiver mfg |
| 284200005 | Radio, television or audio equipment parts mfg |
| 284200006 | Radio transceiver mfg |
| 284200007 | Radio transmitter mfg |
| 284200008 | Telecommunication equipment mfg |
| 284200009 | Telephone, cellular, mfg |
| 284200010 | Telephone equipment mfg |
| 284200011 | Telephone switching equipment mfg |
| 284200012 | Television studio equipment mfg |
| 284200999 | Telecommunication, broadcasting and transceiving equipment mfg nec |

284900 Other Electronic Equipment Manufacturing nec

This class includes employers mainly engaged in manufacturing radio receiving sets (except radio transceivers or radio telegraphic or telephonic receivers), television receiving sets, sound reproducing and/or recording equipment, headphones, hearing aids or electronic equipment or components not elsewhere classified.

Exclusions and References:

Employers mainly engaged in

(a) manufacturing television antennae or parts are included in Class 276900 Fabricated Metal Product Mfg nec;

(b) manufacturing radio transceivers, radio telegraphic or telephonic receivers, radio or television broadcasting equipment (including studio apparatus not elsewhere classified), closed circuit television equipment or parts for radio, television or audio equipment are included in Class 284200 Telecommunication, Broadcasting and Transceiving Equipment Mfg;

(c) repairing record players, tape recorders, or radio or TV receivers are included in Class 526120 Household Equipment Repair Services (Electronic); and

(d) installing or repairing car radios or cassette players are included in Class 462300 Motor Vehicle New Part Dealing.

Primary Activities:

| | |
|-----------|--|
| 284900001 | Alarm system, electric or electronic, mfg |
| 284900002 | Amplifier, audio-frequency, mfg |
| 284900003 | Avionic equipment mfg, and/or repair |
| 284900004 | Blank computer disk mfg (except pre-recorded) |
| 284900005 | Earphone mfg |
| 284900006 | Electronic gaming machines mfg, and/or repair |
| 284900007 | Headphone mfg |
| 284900008 | Hearing aid mfg |
| 284900009 | Integrated circuit mfg, and/or repair |
| 284900010 | Intercom equipment mfg |
| 284900011 | Loudspeaker mfg |
| 284900012 | Magnetic tape mfg (except pre-recorded) |
| 284900013 | Microphone mfg |
| 284900014 | Parking meter mfg, and/or repair |
| 284900015 | Poker machine mfg, and/or repair |
| 284900016 | Printed circuit board mfg |
| 284900017 | Radio receiving set mfg |
| 284900018 | Record player mfg |
| 284900019 | Recycling or refilling computer toner cartridges or printer cartridges |
| 284900020 | Refrigeration or air conditioning compressor (incl parts) mfg |
| 284900021 | Semi-conductor mfg |
| 284900022 | Sound recording equipment mfg |
| 284900023 | Sound reproducing equipment mfg |
| 284900024 | Tape recorder mfg |
| 284900025 | Television receiving set mfg |
| 284900026 | Transistor mfg |
| 284900999 | Electronic equipment mfg nec |

285100 Household Appliance Manufacturing

This class includes employers mainly engaged in manufacturing refrigerators (including commercial refrigeration equipment), industrial, commercial or household water heating systems, bath heaters, sink heaters, urns, household appliances or room air conditioners.

Exclusions and References:

Employers mainly engaged in

(a) manufacturing commercial or industrial food processing machinery are included in Class 286300 Food Processing Machinery Mfg;

(b) manufacturing commercial or industrial space heating or air conditioning equipment are included in Class 286700 Commercial Space Heating and Cooling Equipment Mfg;

(c) undertaking plumbing work arising from the installation of hot water systems or appliances are included in Class 423100 Plumbing Services;

(d) undertaking electrical work arising from the installation of hot water systems or appliances are included in Class 423200 Electrical Services;

(e) installing household, industrial or commercial heating, refrigeration or air conditioning equipment are included in Class 423300 Air Conditioning and Heating Services; and

(f) installing domestic electric appliances not requiring electrical work, or in repairing electrical appliances are included in Class 526110 Household Equipment Repair Services (Electrical).

Primary Activities:

| | |
|-----------|--|
| 285100001 | Blanket, electric, mfg |
| 285100002 | Clothes dryer, household, mfg |
| 285100003 | Coolroom refrigeration plant mfg or installation |
| 285100004 | Dishwasher, household, mfg |
| 285100005 | Fan, household electric, mfg |
| 285100006 | Freezer mfg |
| 285100007 | Gas heating appliance, household, mfg |
| 285100008 | Gas stove, household, mfg |
| 285100009 | Heater, household, mfg |
| 285100010 | Household appliance mfg |
| 285100011 | Kerosene heater mfg |
| 285100012 | Kettle or jug, electric, mfg |
| 285100013 | Microwave oven, household, mfg |
| 285100014 | Oil heater, household, mfg |
| 285100015 | Oven, household, mfg |
| 285100016 | Rangehood, domestic, mfg |
| 285100017 | Refrigeration equipment, commercial or industrial, mfg |
| 285100018 | Refrigerator mfg |
| 285100019 | Room air conditioner mfg |
| 285100020 | Sewing machine, household, mfg |
| 285100021 | Solar water heating system mfg |
| 285100022 | Space heater, household, mfg |
| 285100023 | Stove, household, mfg |
| 285100024 | Toaster, household electric, mfg |
| 285100025 | Urn, hot water, mfg |
| 285100026 | Vacuum cleaner, household, mfg |
| 285100027 | Vending machine, refrigerated, mfg |
| 285100028 | Washing machine, household, mfg |
| 285100029 | Water cooler mfg |
| 285100030 | Water heater, industrial, commercial or household, mfg nec |
| 285100031 | Water treatment equipment, household, mfg |
| 285100999 | Household appliance mfg nec |

285200 Electric Cable and Wire Manufacturing

This class includes employers mainly engaged in manufacturing electric or telephone cable, wire or strip, including stranded, braided or insulated non-ferrous wire, cable or strip.

Exclusions and References:

Employers mainly engaged in

(a) manufacturing uninsulated optical fibre cable are included in Class 283900 Professional and Scientific Equipment Mfg nec;

(b) laying or installing subterranean or overhead electric or telephone cable or wire are included in Class 412200 Non-Building Construction nec; and

(c) installing telecommunications cabling and wiring in buildings are included in Class 423400 Telecommunication, Alarm and Security System Installation Services.

Primary Activities:

| | |
|-----------|--------------------------------------|
| 285200001 | Co-axial cable mfg |
| 285200002 | Computer peripheral cable mfg |
| 285200003 | Fuse wire mfg |
| 285200004 | Non-ferrous cable, wire or strip mfg |
| 285200005 | Optical fibre cable, insulated, mfg |
| 285200006 | Telecommunication cable mfg |
| 285200007 | Electric wire or cable mfg nec |

285300 Battery Manufacturing

This class includes employers mainly engaged in manufacturing electric wet or dry cell storage batteries.

Primary Activities:

| | |
|-----------|---------------------------------------|
| 285300001 | Battery mfg—recharging |
| 285300002 | Battery reconditioning and rebuilding |
| 285300003 | Dry cell battery mfg |
| 285300004 | Electrical battery mfg, recharging |
| 285300005 | Wet cell battery mfg |

285400 Electric Light and Sign Manufacturing

This class includes employers mainly engaged in manufacturing light bulbs, tubes or fittings or electric signs.

Primary Activities:

| | |
|-----------|--------------------------------------|
| 285400001 | Bulb or tube, electric light, mfg |
| 285400002 | Element, electrical, mfg |
| 285400003 | Fitting, electric light, mfg nec |
| 285400004 | Flashlight bulb mfg |
| 285400005 | Lamp, infra-red or ultra-violet, mfg |
| 285400006 | Neon sign mfg |
| 285400007 | Sign, electric, mfg |
| 285400008 | Spotlight mfg nec |
| 285400999 | Electric light and sign mfg nec |

285900 Other Electrical Equipment Manufacturing nec

This class includes employers mainly engaged in manufacturing electric motors, generators, electricity transmission or distribution equipment, switchgear, transformers or other electrical machinery, equipment, supplies or components not elsewhere classified.

Exclusions and References:

Employers mainly engaged in

(a) manufacturing soldering or welding flux are included in Class 254900 Other Chemical Product Mfg nec;

(b) manufacturing motor vehicle or tractor electrical parts (except batteries) are included in Class 281300 Automotive and Electrical Instrument Mfg;

(c) manufacturing electric wet or dry cell storage batteries are included in Class 285300 Battery Mfg; and

(d) the installation (on-site assembly) of heavy electrical machinery are included in Class 412200 Non-Building Construction nec.

Primary Activities:

| | |
|-----------|---|
| 285900001 | Brush, carbon, mfg |
| 285900002 | Distribution box or board, electricity, mfg |
| 285900003 | Dynamo mfg nec |
| 285900004 | Electric motor mfg nec |
| 285900005 | Electric motor rewinding |
| 285900006 | Electrical equipment or machinery mfg nec |
| 285900007 | Electrode or bearing, carbon or graphite, mfg |
| 285900008 | Furnace, electric, mfg (except space heaters) |
| 285900009 | Fuse or cutout mfg |
| 285900010 | Generator mfg nec |
| 285900011 | Hair dryer, electric, mfg (except household) |
| 285900012 | Magnet mfg |
| 285900013 | Photovoltaic solar cell (solar panel) mfg |
| 285900014 | Signalling equipment, electrical, mfg nec |
| 285900015 | Soldering iron, electrical, mfg |
| 285900016 | Traffic signal, electrical, mfg |
| 285900017 | Transformer mfg |
| 285900018 | Transmission equipment, electrical, mfg |
| 285900019 | Welding equipment, electrical, mfg |

286100 Agricultural Machinery Manufacturing

This class includes employers mainly engaged in manufacturing and/or repairing agricultural machinery or equipment, or tractors for agricultural purposes (except crawler tractors) or lawn mowers.

Exclusions and References:

Employers mainly engaged in

(a) manufacturing agricultural type trailers are included in Class 281200 Motor Vehicle Body Mfg; and

(b) manufacturing crawler tractors are included in Class 286200 Mining and Construction Machinery Mfg.

Primary Activities:

- 286100001 Agricultural implement mfg and/or repair (except garden tools)
- 286100002 Agricultural machinery or equipment mfg and/or repair
- 286100003 Irrigation equipment mfg and/or repair (except domestic type sprinklers)
- 286100004 Lawn mower mfg and/or repair
- 286100005 Tractor, agricultural, mfg and/or repair (except crawler tractors)
- 286100006 Windmill mfg and/or repair

286200 Mining and Construction Machinery Manufacturing

This class includes employers mainly engaged in manufacturing and/or repairing construction, earthmoving or mining machinery, equipment or attachments, or wheeled tractors for construction or earthmoving purposes, or crawler tractors.

Primary Activities:

- 286200001 Back hoe mfg and/or repair
- 286200002 Concrete mixer mfg and/or repair
- 286200003 Crawler tractor mfg and/or repair
- 286200004 Crushing machinery mfg and/or repair nec
- 286200005 Dozer, angle dozer, bulldozer, etc, mfg and/or repair
- 286200006 Drilling machinery mfg and/or repair nec
- 286200007 Earthmoving machinery mfg and/or repair
- 286200008 Front-end loader mfg and/or repair
- 286200009 Grader, road, mfg and/or repair
- 286200010 Jack hammer mfg and/or repair
- 286200011 Mining machinery mfg and/or repair
- 286200012 Off-highway truck mfg and/or repair
- 286200013 Pneumatic drill mfg and/or repair (for construction work)
- 286200014 Roller, road, mfg and/or repair
- 286200015 Tractor mfg (for construction or earthmoving purposes) and/or repair
- 286200999 Mining and construction machinery mfg nec

286300 Food Processing Machinery Manufacturing

This class includes employers mainly engaged in manufacturing and/or repairing commercial or industrial machinery used in the manufacture of food products.

Exclusions and References:

Employers mainly engaged in manufacturing household food processing equipment or appliances or commercial, industrial or household refrigeration equipment are included in Class 285100 Household Appliance Mfg.

Primary Activities:

- 286300001 Bakery machinery mfg and/or repair
- 286300002 Bottling machine, food or drink, mfg and/or repair

2019-2020 NSW Workers Compensation Industry Classification System

| | |
|-----------|--|
| 286300003 | Can making or sealing machinery mfg and/or repair (food or drink processing) |
| 286300004 | Can or bottle washing machinery mfg and/or repair (food processing) |
| 286300005 | Canning machinery, food or drink, mfg and/or repair |
| 286300006 | Cooking equipment mfg and/or repair (except household) |
| 286300007 | Crushing machinery mfg and/or repair (food processing) |
| 286300008 | Distilling equipment, beverage, mfg and/or repair |
| 286300009 | Filter mfg and/or repair (food processing machinery) |
| 286300010 | Flour milling machinery mfg and/or repair |
| 286300011 | Food packing machinery mfg and/or repair |
| 286300012 | Juice extractor, fruit or vegetable, mfg and/or repair (except household) |
| 286300013 | Saw, power, mfg and/or repair (food processing) |
| 286300014 | Slicing machinery, food, mfg and/or repair |
| 286300015 | Toaster, commercial electric, mfg and/or repair |
| 286300999 | Food processing machinery mfg and/or repair nec |

286410 Machine Tool and Part Manufacturing

This class includes employers mainly engaged in manufacturing and/or repairing woodworking or metalworking machinery or equipment, pneumatic or power operated woodworking or metalworking hand tools, or pneumatic or power operated hand tools not elsewhere classified.

Exclusions and References:

Employers mainly engaged in

(a) manufacturing woodworking or metalworking hand tools (except pneumatic or power operated) are included in Class 276100 Hand Tool and General Hardware Mfg; and

(b) manufacturing electrical welding equipment are included in Class 285900 Other Electrical Equipment Mfg nec.

Primary Activities:

| | |
|-----------|---|
| 286410001 | Drilling machinery, woodworking or metalworking, mfg and/or repair |
| 286410002 | Drill, portable electric, mfg and/or repair |
| 286410003 | Explosive powered tool mfg and/or repair (except for construction work) |
| 286410004 | Forging machinery mfg and/or repair |
| 286410005 | Foundry machinery mfg and/or repair (except furnaces) |
| 286410006 | Hand tool, pneumatic or power operated, mfg and/or repair nec |
| 286410007 | Lathe, woodworking or metalworking, mfg and/or repair |
| 286410008 | Machine tool attachment or part mfg and/or repair nec |
| 286410009 | Metal moulding machinery mfg and/or repair |
| 286410010 | Metalworking machinery mfg and/or repair nec |
| 286410011 | Milling machine, metalworking, mfg and/or repair |
| 286410012 | Pneumatic tool mfg and/or repair nec |
| 286410013 | Power saw, woodworking or metalworking, mfg and/or repair |
| 286410014 | Press, woodworking or metalworking, mfg and/or repair |
| 286410015 | Tyre matrix mfg and/or repair |
| 286410016 | Welding or cutting equipment, gas, mfg and/or repair |
| 286410017 | Woodworking machinery mfg and/or repair nec |

2019-2020 NSW Workers Compensation Industry Classification System

286420 Metal Dies, Cutting, Sinking, Manufacture and Repair

This class includes employers mainly engaged in manufacturing, cutting and sinking dies and die sets.

Primary Activities:

- 286420001 Metal die, cutting, sinking mfg and/or repair (hand or machine tool)
- 286420002 Press die mfg

286500 Lifting and Material Handling Equipment Manufacturing

This class includes employers mainly engaged in manufacturing and/or repairing forklift trucks, cranes, winches, hoists or hoisting equipment, conveyors or conveying systems or materials handling equipment not elsewhere classified. This class also includes employers mainly engaged in manufacturing or installing elevators, escalators or lifts, or in manufacturing tractors used for moving goods in warehouses, railway stations, airports etc, or tractors not elsewhere classified.

Exclusions and References:

Employers mainly engaged in the erection or installation (including on-site fabrication) of structural steel components for overhead cranes, conveyor systems or similar structures are included in Class 422400 Structural Steel Erection Services.

Primary Activities:

- 286500001 Capstan mfg and/or repair (except for lathes)
- 286500002 Conveyor or conveying system mfg and/or repair
- 286500003 Crane mfg and/or repair
- 286500004 Derrick mfg and/or repair
- 286500005 Elevator installation and/or repair
- 286500006 Elevator or elevator part mfg and/or repair
- 286500007 Escalator installation and/or repair
- 286500008 Escalator or escalator part mfg and/or repair
- 286500009 Forklift truck mfg and/or repair
- 286500010 Hoists or hoisting equipment mfg and/or repair (except clothes hoists)
- 286500011 Jacking equipment mfg and/or repair
- 286500012 Pneumatic conveyor system mfg and/or repair
- 286500013 Stacking machinery mfg and/or repair
- 286500014 Tractor mfg and/or repair nec
- 286500015 Winch mfg and/or repair
- 286500999 Lifting and material handling equipment mfg nec

286600 Pump and Compressor Manufacturing

This class includes employers mainly engaged in manufacturing and/or repairing air or gas compressors, pumps or pumping machinery (except refrigeration or air conditioning compressors or parts).

Exclusions and References:

Employers mainly engaged in

(a) manufacturing household refrigeration or air conditioning compressors or parts are included in Class 285100 Household Appliance Mfg;

(b) installing petrol, diesel or automotive LPG bowsers are included in Class 425940 Construction Services nec; and

(c) manufacturing commercial air conditioning compressors or parts are included in Class 286700 Commercial Space Heating and Cooling Equipment Mfg.

Primary Activities:

- 286600001 Air compressor mfg and/or repair
- 286600002 Gas compressor mfg and/or repair (except refrigeration or air conditioning compressors or parts)
- 286600003 Petrol, diesel, automotive LPG bowsers mfg and/or repair
- 286600004 Pumping equipment and/or repair mfg
- 286600999 Pump or compressor mfg and/or repair nec

286700 Commercial Space Heating and Cooling Equipment Manufacturing

This class includes employers mainly engaged in manufacturing commercial or industrial space heating or air conditioning equipment (except room or motor vehicle air conditioners) or parts for such equipment (except duct work).

Exclusions and References:

Employers mainly engaged in

(a) manufacturing duct work for air conditioning or space heating equipment are included in Class 275900 Sheet Metal Product Mfg nec;

(b) manufacturing motor vehicle air conditioners are included in Class 281300 Automotive Electrical and Instrument Mfg;

(c) manufacturing room air conditioners or household space heaters are included in Class 285100 Household Appliance Mfg; and

(d) installing and repairing household, commercial or industrial space heating equipment or air conditioning equipment (including duct work) are included in Class 423300 Air Conditioning and Heating Services.

Primary Activities:

- 286700001 Air conditioning compressor or part, commercial or industrial, mfg
- 286700002 Air conditioning equipment, commercial or industrial, mfg (except room or motor vehicle air conditioners)
- 286700003 Space heating system, commercial or industrial, mfg

286900 Industrial Machinery and Equipment Manufacturing nec

This class includes employers mainly engaged in manufacturing, installation and/or repair of industrial machinery or equipment (including ball or roller bearings) not elsewhere classified. This class also includes employers mainly engaged in manufacturing, marine inboard engines (except inboard diesel engines of 37kW brake power and over), or in manufacturing marine outboard motors.

Exclusions and References:

Employers mainly engaged in

(a) manufacturing electronic computers or electronic office or business machines are included in Class 284100 Computer and Business Machine Mfg;

(b) manufacturing household appliances are included in Class 285100 Household Appliance Mfg;

2019-2020 NSW Workers Compensation Industry Classification System

(c) installing and repairing household electrical appliances are included in Class 526110 Household Equipment Repair Services (Electrical);

(d) manufacturing and/or repair of marine inboard diesel engines of 37kW brake power and over are included in Class 282100 Shipbuilding;

(e) servicing and repair of automotive diesel engines are included in Class 532900 Automotive Repair and Services nec; and

(f) motor vehicle engine manufacturing are included in Class 281100 Motor Vehicle Manufacturing.

Primary Activities:

| | |
|-----------|--|
| 286900001 | Amusement machine mfg and/or repair |
| 286900002 | Bearing mfg and/or repair |
| 286900003 | Beer dispensing equipment mfg and/or repair |
| 286900004 | Canning machinery mfg and/or repair nec |
| 286900005 | Carnival or fairground equipment, mechanical, mfg and/or repair |
| 286900006 | Cement making machinery mfg and/or repair |
| 286900007 | Chemical processing machinery mfg and/or repair |
| 286900008 | Diesel engine mfg and/or repair nec (other than automotive) |
| 286900009 | Distilling equipment, chemical, mfg and/or repair |
| 286900010 | Dry cleaning machinery mfg and/or repair |
| 286900011 | Engine, internal combustion, mfg and/or repair nec |
| 286900012 | Fan, industrial, mfg and/or repair |
| 286900013 | Filter, internal combustion engine, mfg and/or repair |
| 286900014 | Fire extinguisher servicing and/or filling |
| 286900015 | Food waste disposal units mfg and/or repair |
| 286900016 | Furnace, industrial, mfg and/or repair (except electric furnaces or space heaters) |
| 286900017 | Gas burner, industrial, mfg and/or repair |
| 286900018 | Gas engine mfg and/or repair (except agricultural or motor vehicle) |
| 286900019 | Generator, gas, mfg and/or repair |
| 286900020 | Industrial machinery or equipment mfg and/or repair nec |
| 286900021 | Ironing or pressing machinery, laundry, mfg and/or repair (except household) |
| 286900022 | Knitting machine mfg and/or repair |
| 286900023 | Laundry machinery mfg and/or repair (except household) |
| 286900024 | Marine engine mfg and/or repair (except diesel inboard engines of 37kW brake power and over) |
| 286900025 | Marine jet unit mfg and/or repair |
| 286900026 | Motor, internal combustion, mfg and/or repair nec |
| 286900027 | Moulding machine mfg and/or repair nec |
| 286900028 | Oil burner, industrial, mfg and/or repair |
| 286900029 | Outboard motor mfg and/or repair |
| 286900030 | Oven, industrial, mfg and/or repair (except electric) |
| 286900031 | Paper making machinery or equipment mfg and/or repair |
| 286900032 | Portable fire extinguisher wholesaling |
| 286900033 | Press, mechanical, manual or hydraulic, mfg and/or repair nec |
| 286900034 | Pressure gauge mfg and/or repair |
| 286900035 | Printing machinery or equipment mfg and/or repair |
| 286900036 | Saw, power, mfg and/or repair nec |

2019-2020 NSW Workers Compensation Industry Classification System

| | |
|-----------|--|
| 286900037 | Sewing machine, industrial, mfg and/or repair |
| 286900038 | Sporting machinery mfg and/or repair nec |
| 286900039 | Spraying machinery mfg and/or repair (except agricultural) |
| 286900040 | Taxi meter mfg and/or repair |
| 286900041 | Textile working machinery mfg and/or repair |
| 286900042 | Tyre retreading or repairing machinery mfg and/or repair |
| 286900043 | Vacuum cleaner, commercial, mfg and/or repair |
| 286900044 | Vending machine mfg and/or repair (except refrigerated) |
| 286900045 | Water treatment equipment mfg and/or repair (except household) |
| 286900046 | Weighing machinery mfg and/or repair |
| 286900047 | Wire working machinery mfg and/or repair |

Subdivision 29 - Other Manufacturing

| Column 1 | Column 2 |
|-----------------|------------------------------|
| Class | Title and Description |

291100 Prefabricated Metal Building Manufacturing

This class includes employers mainly engaged in manufacturing structurally complete prefabricated buildings framed and clad predominantly in metal. This class also includes hire from and incidental erection for a fee by manufacturers of such buildings.

Exclusions and References:

Employers mainly engaged in

(a) the manufacture of complete prefabricated buildings not elsewhere classified such as steel framed lockable kit homes are included in Class 291900 Prefabricated Building Mfg nec;

(b) the erection or installation of completely prefabricated buildings (including buildings prefabricated off-site to a substantially complete state) are included in the appropriate classes of Division E Construction;

(c) the construction (including on-site assembly) of complete pipelines or steel towers are included in Class 412200 Non-Building Construction nec; and

(d) the erection or installation (including on-site fabrication) of metal silos, storage tanks or structural steel components for buildings or other structures are included in Class 422400 Structural Steel Erection Services.

Primary Activities:

| | |
|-----------|------------------------------------|
| 291100001 | Building, prefabricated metal, mfg |
| 291100002 | Carport prefabricated metal, mfg |
| 291100003 | Garage prefabricated metal, mfg |
| 291100004 | Shed, metal, prefabricated, mfg |

291900 Prefabricated Building Manufacturing nec

This class includes employers mainly engaged in manufacturing prefabricated buildings not elsewhere classified. This class also includes erection for a fee, and hire of prefabricated buildings made by the same employer.

Exclusions and References:

Employers mainly engaged in

(a) manufacturing roof trusses and roof frames without the associated cladding are included in Class 232300 Wooden Structural Component Mfg if made of wood or Class 274100 Structural Steel Fabricating if made of steel;

(b) manufacturing caravans are included in Class 281200 Motor Vehicle Body Mfg;

(c) manufacturing prefabricated all metal sheds, garages and carports are included in Class 291100 Prefabricated Metal Building Mfg;

(d) erection of client supplied prefabricated buildings are in the appropriate Class of Subdivision 41 General Construction; and

(e) hire of prefabricated buildings other than by the manufacturer for periods of under 12 months are included in Class 774310 Plant and Machinery Hiring and Leasing Without Operator.

Primary Activities:

| | |
|-----------|---|
| 291900001 | Bus shelter, prefabricated, mfg |
| 291900002 | Carport, prefabricated, mfg nec |
| 291900003 | Concrete building, prefabricated, mfg nec |
| 291900004 | Conservatory, prefabricated, mfg nec |
| 291900005 | Container hut mfg |
| 291900006 | Garage, prefabricated, mfg nec |
| 291900007 | Gazebo, prefabricated, mfg nec |
| 291900008 | Kit home mfg |
| 291900009 | Portable toilet building mfg |
| 291900010 | Shade house, prefabricated, mfg |
| 291900011 | Shade shelter, prefabricated, mfg nec |
| 291900012 | Shed, prefabricated, mfg nec |
| 291900013 | Survival hut, prefabricated, mfg |
| 291900014 | Transportable home mfg |
| 291900999 | Building, prefabricated, mfg nec |

292100 Wooden Furniture and Upholstered Seat Manufacturing

This class includes employers mainly engaged in manufacturing furniture of wood or predominantly of wood (except custom made built-in furniture or furniture for medical, surgical, etc purposes), complete upholstered seating with wooden or metal frames (including seats convertible into beds). This class includes employers mainly engaged in manufacturing upholstered seats for transport equipment.

Exclusions and References:

Employers mainly engaged in

(a) upholstering, re-upholstery and french polishing of furniture manufactured elsewhere is included in Class 222120 Furniture Upholstery and Covers Mfg;

(b) manufacturing custom made built-in furniture or installing (except on-site fabrication) shop fronts made of wood or joinery not elsewhere classified are included in Class 232300 Wooden Structural Component Mfg;

(c) manufacturing furniture predominantly of sheet metal are included in Class 292200 Sheet Metal Furniture Mfg; and

2019-2020 NSW Workers Compensation Industry Classification System

(d) manufacturing furniture of material other than wood or sheet metal are included in Class 292900 Furniture Mfg nec.

Primary Activities:

| | |
|-----------|--|
| 292100001 | Bedroom suite, wooden, mfg |
| 292100002 | Chair mfg (except dentists' chairs fitted with mechanical device) |
| 292100003 | Dining room furniture, wooden, mfg |
| 292100004 | Finishing or French polishing, wooden furniture (except restoration) |
| 292100005 | Kitchen furniture, wooden mfg |
| 292100006 | Lounge suite mfg |
| 292100007 | Office furniture, wooden, mfg |
| 292100008 | Outdoor furniture, wooden, mfg |
| 292100009 | Prefabricated furniture, wooden, mfg |
| 292100010 | Seat, upholstered, mfg |
| 292100011 | Table, wooden, mfg |
| 292100012 | Upholstered furniture mfg |
| 292100013 | Wooden stage scenery, prop and furniture mfg |
| 292100999 | Wooden furniture and upholstered seat mfg nec |

292200 Sheet Metal Furniture Manufacturing

This class includes employers mainly engaged in manufacturing furniture, storage structures, shelving, or parts of furniture predominantly of sheet metal.

Exclusions and References:

Employers mainly engaged in manufacturing or installing shop fittings not elsewhere classified are included in Class 292900 Furniture Mfg nec.

Primary Activities:

| | |
|-----------|--------------------------------------|
| 292200001 | Desk equipment, sheet metal, mfg |
| 292200002 | Domestic furniture, sheet metal, mfg |
| 292200003 | Filing cabinet, sheet metal, mfg |
| 292200004 | Furniture part, sheet metal, mfg |
| 292200005 | Office furniture, sheet metal, mfg |
| 292200006 | Shelving, metal, mfg |
| 292200999 | Sheet metal furniture mfg nec |

292300 Mattress Manufacturing (Except Rubber)

This class includes employers mainly engaged in manufacturing mattresses, (except of rubber).

Exclusions and References:

Employers mainly engaged in

(a) manufacturing rubber mattresses, pillows or cushions are included in Class 255900 Other Rubber Product Mfg nec; and

(b) manufacturing wire mattress supports (not upholstered), link mesh or wire spring are included in Class 276200 Spring and Wire Product Mfg.

Primary Activities:

| | |
|-----------|--|
| 292300001 | Bed base, upholstered, mfg (except rubber) |
| 292300002 | Inner spring mattress mfg |
| 292300003 | Mattress protector mfg (except rubber) |
| 292300004 | Mattress support mfg (except rubber) |
| 292300005 | Mattress, plastic or sponge, mfg |
| 292300006 | Mattress, upholstered, mfg |
| 292300007 | Water mattress mfg |
| 292300999 | Mattress (except rubber) mfg nec |

292900 Furniture Manufacturing nec

This class includes employers mainly engaged in manufacturing metal (except sheet metal) furniture, or large scale storage for structures, or shelving, or furniture for medical, hospital, dental (except dental chairs) or veterinary purposes, or furniture made of materials not elsewhere classified, or parts of furniture (except sheet metal). This class also includes employers mainly engaged in manufacturing or installing shop fittings not elsewhere classified.

Exclusions and References:

Employers mainly engaged in

(a) manufacturing custom made built-in furniture are included in Class 232300 Wooden Structural Component Mfg;

(b) manufacturing upholstered seatings or complete seatings are included in 292100 Wooden Furniture and Upholstered Seat Mfg; and

(c) manufacturing furniture predominantly of sheet metal are included in Class 292200 Sheet Metal Furniture Mfg.

Primary Activities:

| | |
|-----------|---|
| 292900001 | Bamboo and cane furniture mfg |
| 292900002 | Fibreglass furniture mfg |
| 292900003 | Filing cabinet mfg (except sheet metal) |
| 292900004 | Furniture part mfg (except sheet metal) |
| 292900005 | Office and/or shop fitting mfg or installation nec |
| 292900006 | Rattan furniture mfg |
| 292900007 | Shelf mfg nec (except sheet metal) |
| 292900008 | Stage scenery, props and furniture mfg (except wooden or sheet metal) |
| 292900999 | Furniture mfg nec |

294100 Jewellery and Silverware Manufacturing

This class includes employers mainly engaged in manufacturing jewellery or silverware using precious or semi-precious metal and stones, and the cutting of such stones. This class also includes employers mainly engaged in manufacturing costume jewellery or minting coins, badges or medals and engraving metal jewellery, plates and trophies etc.

Exclusions and References:

Employers mainly engaged in

(a) the production of cultured pearls are in Class 042000 Aquaculture;

(b) cutting and polishing of headstones and monumental stone are included in Class 264020 Non-Metallic Mineral Product Mfg nec;

(c) manufacturing silver or gold plated cutlery are included in Class 276100 Hand Tool and General Hardware Mfg.

(d) process engraving services for printing purposes are included in Class 241320 Services to Printing and Publishing nec; and

(e) engraving on metal as a finishing process are included in Class 276400 Metal Coating and Finishing.

Primary Activities:

| | |
|-----------|---|
| 294100001 | Badge mfg nec |
| 294100002 | Coin minting |
| 294100003 | Costume jewellery mfg |
| 294100004 | Diamond cutting |
| 294100005 | Gem cutting |
| 294100006 | Goldsmithing |
| 294100007 | Lapidary work |
| 294100008 | Medal mfg |
| 294100009 | Metal engraving—jewellery, trophies, plates etc |
| 294100010 | Silverware mfg |
| 294100011 | Trophy mfg |
| 294100999 | Jewellery and silverware mfg nec |

294200 Toy and Sporting Good Manufacturing

This class includes employers mainly engaged in manufacturing sporting equipment (except vehicles, clothing and footwear) and toys made from all materials except fur or leather.

Exclusions and References:

Employers mainly engaged in

(a) manufacturing wet suits, life jackets, sports clothing or sports footwear are included in the appropriate classes of Subdivision 22 Textile, Clothing, Footwear and Leather Mfg;

(b) manufacturing tents or sleeping bags are included in Class 222110 Made-Up Textile Product Mfg;

(c) manufacturing toys made of fur or leather are included in Class 226200 Leather and Leather Substitute Product Mfg; and

(d) manufacturing dinghies and small boats other than canoes and sailboards are included in Class 282210 Boatbuilding.

Primary Activities:

| | |
|-----------|---|
| 294200001 | Archery equipment mfg |
| 294200002 | Billiard, snooker or pool table and equipment mfg |
| 294200003 | Canoes mfg |
| 294200004 | Cricket set mfg |
| 294200005 | Fishing tackle mfg |
| 294200006 | Gymnasium equipment mfg |
| 294200007 | Hang glider mfg |
| 294200008 | Hobby product mfg nec |

2019-2020 NSW Workers Compensation Industry Classification System

| | |
|-----------|---|
| 294200009 | Kickboard (swimming) mfg |
| 294200010 | Lawn bowl equipment mfg |
| 294200011 | Rubber toy mfg |
| 294200012 | Rucksack mfg |
| 294200013 | Sailboard mfg |
| 294200014 | Skateboard mfg |
| 294200015 | Sporting glove mfg |
| 294200016 | Sporting good mfg nec |
| 294200017 | Surfboard mfg |
| 294200018 | Toy mfg nec (excluding fur and leather) |
| 294200019 | Tricycle mfg |
| 294200020 | Wooden toy mfg |

294900 Manufacturing nec

This class includes employers mainly engaged in manufacturing musical instruments, umbrellas, brooms, brushes, writing and marking equipment, signs or goods not elsewhere classified.

Exclusions and References:

Employers mainly engaged in

(a) manufacturing amplifiers, loudspeakers and other electronic musical equipment are included in Class 284900 Other Electronic Equipment Mfg nec;

(b) manufacturing electric (including neon) signs are included in Class 285400 Electric Light and Sign Mfg;

(c) signwriting are included in Class 785210 Signwriting;

(d) manufacturing metal signs are included in Class 276900 Fabricated Metal Product Mfg nec;

(e) printing of signs onto various surfaces are included in Class 241210 Printing; and

(f) sign painting are included in Class 785210 Signwriting.

Primary Activities:

| | |
|-----------|---|
| 294900001 | Architectural model mfg |
| 294900002 | Ball point pen mfg |
| 294900003 | Broom mfg |
| 294900004 | Brush mfg |
| 294900005 | Floor mop mfg |
| 294900006 | Grass, sisal or coir mat or matting mfg |
| 294900007 | Hair brush mfg |
| 294900008 | Model mfg nec |
| 294900009 | Musical instrument mfg |
| 294900010 | Musical instrument string mfg |
| 294900011 | Paint brush mfg |
| 294900012 | Pencil mfg |
| 294900013 | Pen mfg |
| 294900014 | Real estate display sign mfg |
| 294900015 | Sign mfg (except electric and metal) |
| 294900016 | Stamp pad mfg |
| 294900017 | Stapler mfg |

| | |
|-----------|---------------------|
| 294900018 | Surgical suture mfg |
| 294900019 | Tooth brush mfg |
| 294900020 | Umbrella mfg |
| 294900021 | Vacuum flask mfg |
| 294900022 | Wig mfg |
| 294900023 | Zipper mfg |
| 294900999 | Manufacturing nec |

DIVISION D - ELECTRICITY, GAS AND WATER SUPPLY

This Division includes all employers mainly engaged in the generation, transmission or distribution of electricity; the manufacture of town gas from coal and/or petroleum or the distribution of manufactured town gas, natural gas or liquefied petroleum gas through a mains reticulation system; the storage, purification or supply of water; or the operation of sewerage or drainage systems including sewage treatment plants.

Subdivision 36 - Electricity and Gas Supply

| Column 1 | Column 2 |
|-----------------|------------------------------|
| Class | Title and Description |

361000 Electricity Supply

This class includes employers mainly engaged in the generation, transmission or distribution of electricity.

Exclusions and References:

Employers mainly engaged in

(a) the construction, repair or maintenance of electricity transmission towers or lines, power generation equipment or water storage dams are included in Class 412200 Non-Building Construction nec; and

(b) the construction, repair or maintenance of power station buildings are included in Class 411300 Non Residential Building Construction.

Primary Activities:

| | |
|-----------|--|
| 361000001 | Biomass electricity generation |
| 361000002 | Electricity distribution |
| 361000003 | Electricity generation |
| 361000004 | Electricity supply |
| 361000005 | Electricity transmission |
| 361000006 | Geothermal electricity generation |
| 361000007 | Hydro-electricity generation |
| 361000008 | Solar electricity generation |
| 361000009 | Sub-station operation (electricity supply) |
| 361000010 | Tidal electricity generation |
| 361000011 | Wind electricity generation |

362000 Gas Supply

This class includes employers mainly engaged in the manufacture of town gas from coal and/or petroleum or in the distribution of manufactured town gas, natural gas or liquefied petroleum gas through a system of mains, including pipelines operated on own account.

Exclusions and References:

Employers mainly engaged in

(a) treating natural gas to produce purified natural gas or liquefied hydrocarbon gases, or operating natural gas absorption or separation plants are included in Class 120000 Oil and Gas Extraction;

(b) manufacturing liquefied petroleum gases in conjunction with petroleum refining are included in Class 251000 Petroleum Refining;

(c) construction, repair or maintenance of gas mains are included in Class 412200 Non-Building Construction nec;

(d) wholesaling or retailing liquefied petroleum gas in bottles or bulk (except through a mains system) are included in Class 452100 Petroleum Product Wholesaling; and

(e) operating pipelines for the transport of gas on a contract or fee basis are included in Class 650100 Pipeline Transport.

Primary Activities:

| | |
|-----------|--|
| 362000001 | Fuel gas distribution (through mains system) |
| 362000002 | Gas, coal, distribution (through mains system) |
| 362000003 | Gas, liquefied petroleum, distribution (through mains system) |
| 362000004 | Gas, liquefied petroleum, reforming (for distribution through mains system) |
| 362000005 | Gas, natural, distribution (through mains system) |
| 362000006 | Town gas mfg and/or distribution through mains system (incl mixtures of manufactured and town gas) |

Subdivision 37 - Water Supply, Sewerage and Drainage Services

| Column 1 | Column 2 |
|----------|-----------------------|
| Class | Title and Description |

370100 Water Supply

This class includes employers mainly engaged in the storage, purification or distribution of water, by pipeline or carrier. It includes the operation of irrigation systems concerned with the supply of water to the farm, and the supply of steam or hot water.

Exclusions and References:

Employers mainly engaged in

(a) operating irrigation systems concerned with the distribution of water on the farm are included in Class 021950 Other Services to Agriculture nec; and

(b) the construction or repair of water storage dams, mains or pumping stations are included in Class 412200 Non-Building Construction nec.

Primary Activities:

| | |
|-----------|---|
| 370100001 | Dam operation (water supply) |
| 370100002 | Desalination plant operation (water supply) |

2019-2020 NSW Workers Compensation Industry Classification System

| | |
|-----------|---|
| 370100003 | Filtration plant operation (water supply) |
| 370100004 | Irrigation system operation (supply of water to the farm) |
| 370100005 | Mineral water supply (from the ground) |
| 370100006 | Pumping station operation (water supply) |
| 370100007 | Reservoir operation (water supply) |
| 370100008 | Water supply system operation |
| 370100999 | Water supply nec |

370200 Sewerage and Drainage Services

This class includes employers mainly engaged in operating sewerage or drainage systems or sewerage treatment plants.

Exclusions and References:

Employers mainly engaged in the construction or repair of sewerage or stormwater drainage systems are included in Class 412200 Non-Building Construction nec.

Primary Activities:

| | |
|-----------|--|
| 370200001 | Drainage system operation (town or stormwater) |
| 370200002 | Pumping station operation (sewage) |
| 370200003 | Sewerage treatment plant operation |
| 370200004 | Sewerage system operation |
| 370200005 | Stormwater drainage system operation |
| 370200006 | Town drainage system operation |
| 370200999 | Sewerage and drainage service nec |

DIVISION E - CONSTRUCTION

This Division includes all employers mainly engaged in constructing buildings (including the on-site assembly and erection of prefabricated buildings), roads, railroads, aerodromes, irrigation projects, harbour or river works, water, gas, sewerage or stormwater drains or mains, electricity or other transmission lines or towers, pipelines, oil refineries or other specified civil engineering projects. In general, employers mainly engaged in the repair of buildings or of other structures are also included in this Division, as are those engaged in the alteration or renovation of buildings, demolition or excavation. Employers mainly engaged in certain specified installation activities such as the installation of heating and air conditioning equipment, the on-site assembly of boilers, the installation of fire alarm systems, the installation of blinds and awnings, the installation of petrol bowsers or the installation of electrical wiring are included in this Division. Employers mainly engaged in providing special building or construction trade services such as structural steel erection, carpentry, bricklaying, concreting, plumbing, painting, plastering, floor and wall tiling or roof tiling and the installation or laying of floor coverings such as carpets or linoleum, are included in the sub-division of Construction Trade Services. However, not all employers engaged in installing goods are included in this Division, eg employers mainly engaged in installing household appliances (not requiring electrical or plumbing work in order to be installed) are included in Subdivision 52 in Division G Retail Trade, while employers mainly engaged in installing lifts, escalators, factory assembled boilers or prefabricated 'built-in' furniture are included in Division C Manufacturing.

Subdivision 41 - General Construction

| Column 1 | Column 2 |
|-----------------|--|
| Class | Title and Description |
| 411100 | House Construction |
| | This class includes employers mainly engaged in the construction of, or in carrying out alterations, additions, renovations, modifications or general repairs to houses, semi-detached houses, duplexes, low-rise flats, units and town-houses, or in organising or managing these activities as the prime contractor. |
| | <i>Exclusions and References:</i> |
| | <i>Employers mainly engaged in</i> |
| | <i>(a) off-site production of prefabricated buildings or building components are included in the appropriate classes of Division C Manufacturing;</i> |
| | <i>(b) providing special trade services such as carpentry, electrical or plumbing are included in the appropriate classes in Subdivision 42 Construction Trade Services;</i> |
| | <i>(c) providing architectural or building consultancy services are included in the appropriate classes in Subdivision 78 Business Services; and</i> |
| | <i>(d) waterproofing exteriors of houses (post-construction) are included in Class 425930 Building Exterior Cleaning and Maintenance Services.</i> |
| | Primary Activities: |
| 411100001 | Bathroom renovation in houses, duplexes or low-rise units, flats or apartments |
| 411100002 | Dampcourse installation in houses, including chemical waterproofing barriers (during construction) |
| 411100003 | Duplex house construction |
| 411100004 | Alteration or addition to houses - general service |
| 411100005 | House, prefabricated, assembly, erection or installation (on-site) |
| 411100006 | Low-rise or 'walk-up' unit or flat, construction |
| 411100007 | Modification to houses, duplexes or low rise units, flats or apartments to accommodate the needs of the aged and/or persons with temporary or permanent disabilities |

2019-2020 NSW Workers Compensation Industry Classification System

- 411100008 Repair (general), renovation or maintenance of houses, duplexes or low rise flats, units or apartments
- 411100009 Semi-detached house construction
- 411100010 Town-house, unit, flat and apartment construction not exceeding three levels above ground
- 411100011 Waterproofing of house interiors (during construction) e.g. bathrooms, showers etc
- 411100999 House construction nec

411200 Residential Building Construction nec

This class includes employers mainly engaged in the construction of high-rise residential buildings, or in carrying out alterations, additions or renovation or general repairs to such buildings, or in organising or managing these activities as the prime contractor.

Exclusions and References:

Employers mainly engaged in

(a) off-site production or manufacture of prefabricated buildings or building components are included in the appropriate classes of Division C Manufacturing;

(b) the construction of hotels, hostels, hospitals and other public buildings are included in Class 411300 Non-Residential Building Construction;

(c) providing special trade services such as electrical or plumbing are included in the appropriate classes in Subdivision 42 Construction Trade Services;

(d) providing architectural or building consultancy services are included in the appropriate classes in Subdivision 78 Business Services; and

(e) waterproofing exteriors of residential buildings (post-construction) are included in Class 425930 Building Exterior Cleaning and Maintenance Services.

Primary Activities:

- 411200001 Apartment construction—high-rise
- 411200002 Bathroom renovation in high-rise residential buildings
- 411200003 Dampcourse installation in residential buildings, including chemical waterproofing barriers (during construction)
- 411200004 High-rise flat construction
- 411200005 Home unit construction, high-rise
- 411200006 Repair (general) or renovation of residential buildings nec
- 411200007 Waterproofing of residential building interiors (during construction) e.g. bathrooms, showers etc
- 411200999 Residential building construction nec

411300 Non-Residential Building Construction

This class includes employers mainly engaged in the construction of non-residential buildings such as office buildings, hotels, motels, hostels, hospitals, prisons and other institutional buildings; or in carrying out alterations, additions, renovations or general repairs to such buildings; or in organising or managing their construction as the prime contractor.

Exclusions and References:

Employers mainly engaged in

(a) off-site production of prefabricated buildings or building components are included in the appropriate classes in Division C Manufacturing;

(b) providing special trade services such as electrical or plumbing are included in the appropriate classes in Subdivision 42 Construction Trade Services;

(c) providing architectural or building consultancy services are included in the appropriate classes in Subdivision 78 Business Services;

(d) on-site assembly, erection or installation of prefabricated garages, sheds and/or carports are included in Class 425940 Construction Services nec; and

(e) waterproofing exteriors of civil construction projects (post-construction) are included in Class 425930 Building Exterior Cleaning and Maintenance Service.

Primary Activities:

- 411300001 Bathroom renovations in non-residential buildings eg motel bathroom, office shower, facilities in restaurants
- 411300002 Commercial building construction
- 411300003 Dampcourse installation in commercial buildings, including chemical waterproofing barriers (during construction)
- 411300004 Hotel construction
- 411300005 Industrial building construction
- 411300006 Institutional building construction
- 411300007 Office building construction
- 411300008 Power station building construction
- 411300009 Prefabricated non-residential building assembly, erection or installation (on-site)
- 411300010 Religious buildings construction
- 411300011 Repair (general) or renovation of non-residential buildings
- 411300012 Waterproofing of interior facilities in commercial buildings (during construction) e.g. motel bathroom, office shower, facilities in restaurants
- 411300999 Non-residential building construction nec

412100 Road and Bridge Construction

This class includes employers mainly engaged in the construction or general repair of roads, bridges, aerodrome runways or parking lots, or in organising or managing their construction as the prime contractor. The quarrying of earth, soil or filling or other construction materials carried out in conjunction with road or bridge construction by the same employer is included in this class.

Exclusions and References:

Employers mainly engaged in

(a) manufacturing bituminous surfacing materials (except hot-mix bituminous paving) are included in Class 252000 Petroleum and Coal Product Mfg nec;

(b) the construction of tunnels for any purpose are included in Class 412200 Non-Building Construction nec;

(c) providing special trade services, or in undertaking special trade construction of component parts of roads or bridges, eg in construction of kerbs or gutters only or in installing electrical wiring for traffic lights, are generally included in the appropriate classes in Subdivision 42 Construction Trade Service; and

(d) waterproofing exteriors of civil construction projects are included in Class 425930 Building Exterior Cleaning and Maintenance Services.

Primary Activities:

| | |
|-----------|--|
| 412100001 | Aerodrome runway construction |
| 412100002 | Asphalt surfacing |
| 412100003 | Bridge construction (including construction from prefabricated components) |
| 412100004 | Elevated highway construction |
| 412100005 | Hot-mix bituminous paving manufacturing and/or laying |
| 412100006 | Overpass construction |
| 412100007 | Parking lot construction (except buildings) |
| 412100008 | Repair or maintenance of roads or bridges |
| 412100009 | Road construction or sealing |
| 412100010 | Road sub-base or fill quarrying (in conjunction with road construction) |
| 412100011 | Viaduct construction |
| 412100999 | Road and bridge construction nec |

412200 Non-Building Construction nec

This class includes employers mainly engaged in the construction of railway permanent way, dams, irrigation systems, harbour or river works, water or gas supply systems, oil refineries (except buildings), pipelines or construction projects not elsewhere classified, in the on-site assembly of boilers, furnaces or heavy electrical machinery from prefabricated components, the maintenance or general repair of such structures, machinery or equipment or in organising or managing these activities as the prime contractor.

Exclusions and References:

Employers mainly engaged in

(a) the installation of factory assembled commercial or industrial boilers are included in Class 276900 Fabricated Metal Product Mfg nec;

(b) the erection or installation (including on-site fabrication) of metal silos, reservoirs or storage tanks are included in Class 422400 Structural Steel Erection Services;

(c) the installation of hot water systems are included in Class 423100 Plumbing Services;

(d) providing special trade services, or in undertaking special trade construction of component parts for canals, dams etc, eg in constructing stone retaining walls only or in constructing or repairing fences only, are generally included in the appropriate classes in Subdivision 42 Construction Trade Services;

(e) waterproofing exteriors of civil construction projects are included in Class 425930 Building Exterior Cleaning and Maintenance Services; and

(f) swimming pool cleaning services are included in Class 525900 Retailing nec.

(g) installation of telecommunication cabling and wiring in residential and/or non-residential buildings are included in Class 423400 Telecommunication, Alarm and Security System Installation Services.

Primary Activities:

| | |
|-----------|--|
| 412200001 | Boiler construction (on-site assembly from prefabricated components) |
| 412200002 | Bowling green construction |
| 412200003 | Breakwater construction |
| 412200004 | Broadband cable laying (except buildings) |
| 412200005 | Cable laying (subterranean) |
| 412200006 | Canal construction |

2019-2020 NSW Workers Compensation Industry Classification System

| | |
|-----------|---|
| 412200007 | Dam construction |
| 412200008 | Distribution line, electricity or communication, overhead and/or subterranean construction |
| 412200009 | Dredging (harbours or rivers) |
| 412200010 | Electrical machinery, heavy, installation (on-site assembly) |
| 412200011 | Electricity transmission tower construction |
| 412200012 | Flood control system construction |
| 412200013 | Furnace construction (for industrial plants from prefabricated components) |
| 412200014 | Golf course construction |
| 412200015 | Harbour works construction (except buildings) |
| 412200016 | Hydro electric plant construction (except buildings) |
| 412200017 | Irrigation system construction |
| 412200018 | Jetty construction |
| 412200019 | Kiln construction |
| 412200020 | Lake construction |
| 412200021 | Mine site construction nec |
| 412200022 | Mobile phone and/or telecommunication transmitting tower construction/installation |
| 412200023 | Oil refinery construction (except buildings) |
| 412200024 | Pile driving (including sheet pile driving) |
| 412200025 | Pipeline construction |
| 412200026 | Playground equipment installation |
| 412200027 | Power plant construction (except buildings) |
| 412200028 | Railway permanent way construction |
| 412200029 | River works construction |
| 412200030 | Sewage treatment plant construction |
| 412200031 | Sewage or stormwater drainage system construction |
| 412200032 | Sports field construction |
| 412200033 | Swimming pool, below ground concrete or fibreglass, construction and/or maintenance and/or repair |
| 412200034 | Swimming pool, above ground erection and/or maintenance and/or repair |
| 412200035 | Television or radio transmitting tower construction |
| 412200036 | Tunnel construction |
| 412200037 | Water tank construction (except for structural steel) |
| 412200999 | Non-building construction nec |

Subdivision 42 - Construction Trade Services

| Column 1 | Column 2 |
|-----------------|------------------------------|
| Class | Title and Description |

421010 Demolition

This class includes employers mainly engaged in the demolition of buildings and structures, including partial demolition and removal of asbestos materials from buildings.

Exclusions and References:

Employers mainly engaged in

(a) quarrying sand or gravel are included in Class 141100 Gravel and Sand Quarrying;

2019-2020 NSW Workers Compensation Industry Classification System

(b) quarrying earth soil or filling (except in conjunction with construction activities at the same employer) are included in Class 141900 Construction Material Mining nec;

(c) selling sand, gravel or other quarried construction materials are included in Class 453900 Building Supplies Wholesaling nec.

Primary Activities:

- 421010001 Asbestos removal services
- 421010002 Demolition of buildings or other structures

421020 Site Preparation Services

This class includes employers mainly engaged in earthmoving work such as levelling of construction sites, excavation of foundations or trench digging.

Exclusions and References:

Employers mainly engaged in

(a) quarrying sand or gravel are included in Class 141100 Gravel and Sand Quarrying;

(b) quarrying earth soil or filling (except in conjunction with construction activities at the same employer) are included in Class 141900 Construction Material Mining nec;

(c) selling sand, gravel or other quarried construction materials are included in Class 453900 Building Supplies Wholesaling nec; and

(d) preparation of mine sites and/or removal of overburden from mine sites are included in Class 152000 Other Mining Services.

Primary Activities:

- 421020001 Construction equipment and crane (fixed or mobile) operation
- 421020002 Earthmoving
- 421020003 Excavation
- 421020004 Explosive laying (excluding mine or quarry sites)
- 421020005 Ground de-watering
- 421020006 Hiring earthmoving plant (with operators)
- 421020007 Land clearing (except rural)
- 421020008 Levelling (construction sites)
- 421020009 Trench digging
- 421020999 Site preparation services nec

422110 Concrete Construction Services

This class includes employers mainly engaged in the installation and dismantling of formwork, formwork systems and in pumping, pouring and concreting work for building and civil construction work.

Exclusions and References:

Employers mainly engaged in

(a) concrete paving and concrete pumping and pouring for concrete slabs and foundations for house construction are included in Class 422120 Concrete Paving Services;

(b) terrazzo laying are included in Class 424300 Tiling and Carpeting Services;

(c) brick paving are included in Class 425100 Landscaping Services;

2019-2020 NSW Workers Compensation Industry Classification System

(d) drilling and cutting of concrete for paths and driveways are included in Class 422120 Concrete Paving Services; and

(e) concrete pumping equipment hiring and/or leasing with operator (excluding formwork, paving or finishing services) are included in Class 774320 Plant and Machinery Hiring and Leasing With Operator.

Primary Activities:

- 422110001 Concrete drilling and cutting (except for paths and driveways)
- 422110002 Concrete pumping, pouring, shotcreting and spraying operations (including formwork or paving)
- 422110003 Concrete work on construction projects, including related steel or other types of concrete reinforcement fixing
- 422110004 Formwork and formwork system, installation and dismantling
- 422110005 Foundation, concrete, construction, other than house construction
- 422110999 Concrete construction services nec

422120 Concrete Paving Services

This class includes employers mainly engaged in concrete pumping, pouring and paving of footpaths, kerbs, gutters, driveways and pouring concrete slabs and foundations for house construction.

Exclusions and References:

Employers mainly engaged in

(a) concrete pumping and pouring for building and civil construction are included in Class 422110 Concrete Construction Services;

(b) concrete drilling and cutting apart from paths and driveways are included in Class 422110 Concrete Construction Services; and

(c) concrete pumping equipment hiring and/or leasing with operator (excluding formwork, paving or finishing services) are included in Class 774320 Plant and Machinery Hiring and Leasing With Operator.

Primary Activities:

- 422120001 Concrete drilling and cutting for paths or driveways
- 422120002 Footpath, concrete, construction
- 422120003 Foundation, concrete, house construction
- 422120004 Kerb and guttering, concrete, construction
- 422120005 Repair and levelling of concrete floors
- 422120006 Repair of kerbs, gutters or other concrete structural products
- 422120999 Concrete paving services nec

422200 Bricklaying Services

This class includes employers mainly engaged in bricklaying or concrete block laying.

Primary Activities:

- 422200001 Bricklaying
- 422200002 Concrete block laying
- 422200003 Repair of brickwork
- 422200004 Stonework on construction projects

422300 Roofing Services

This class includes employers mainly engaged in roof tiling, metal roof fixing and roofing repairs.

Exclusions and References:

Employers mainly engaged in the installation of acoustical and other insulation materials are included in Class 425940 Construction Services nec.

Primary Activities:

- 422300001 Fascia panel fixing
- 422300002 Metal roof fixing
- 422300003 Roof plumbing including guttering installation
- 422300004 Roof tiling
- 422300005 Roofing material installation nec
- 422300999 Roofing services nec

422400 Structural Steel Erection Services

This class includes employers mainly engaged in the erection (including on-site fabrication) of metal silos, storage tanks or structural steel components for buildings or other structures such as bridges, overhead cranes or electricity transmission towers.

Exclusions and References:

Employers mainly engaged in

(a) construction of complete structures such as buildings, bridges, towers or oil refinery plant (which incorporate structural steel components) are included in the appropriate classes in Subdivision 41 General Construction; and

(b) steel reinforcement fixing for concrete construction are included in Class 422110 Concrete Construction Services.

Primary Activities:

- 422400001 Reinforcing steel erection (other than steel fixing for concrete construction)
- 422400002 Silo, metal, erection
- 422400003 Storage tank, metal, erection
- 422400004 Truss or joist, steel, erection
- 422400005 Welding work on construction projects
- 422400999 Structural steel erection services nec

423100 Plumbing Services

This class includes employers mainly engaged in plumbing or draining installation, repair and maintenance (except sewage or stormwater drains construction) or septic tank installation. Plumbing work arising from the installation of appliances is included in this class.

Exclusions and References:

Employers mainly engaged in

(a) the construction of sewerage or stormwater drainage systems are included in Class 412200 Non-Building Construction nec;

2019-2020 NSW Workers Compensation Industry Classification System

(b) installation of garden sprinkler and/or drainage systems are included in Class 425100 Landscaping Services; and

(c) roof plumbing including guttering installation are included in Class 422300 Roofing Services.

(d) septic tank waste collection and disposal service are included in Class 963400 Waste Disposal Services.

Primary Activities:

| | |
|-----------|---|
| 423100001 | Drains construction, cleaning or repairing (except sewerage or stormwater drains) |
| 423100002 | Fire sprinkler system installation |
| 423100003 | Gas appliance installation and/or repair |
| 423100004 | Gas plumbing |
| 423100005 | Hot water systems installation |
| 423100006 | Plumbing (except marine) |
| 423100007 | Repair of installed plumbing |
| 423100008 | Septic tank installation (including repair and maintenance) |
| 423100009 | Solar hot water systems installation |
| 423100999 | Plumbing trade services nec (e.g. pipe freezing and leak location services) |

423200 Electrical Services

This class includes employers mainly engaged in the installation, repair or maintenance of electrical wiring or fittings in buildings, construction projects, other premises and/or facilities. Electrical work arising from the installation of appliances is included in this class.

Exclusions and References:

Employers mainly engaged in

(a) repairing electricity transmission or distribution lines are included in Class 412200 Non-Building Construction nec;

(b) installing fire and/or security systems are included in Class 423400 Telecommunications, Alarm and Security System Services;

(c) installing domestic electrical appliances not requiring electrical work or in repairing electrical appliances are included in Class 526110 Household Equipment Repair Services (Electrical); and

(d) repair and maintenance of industrial electrical products and appliances not elsewhere classified goes to the appropriate class in Division C Manufacturing.

Primary Activities:

| | |
|-----------|---|
| 423200001 | Domestic exhaust fan installation |
| 423200002 | Electric floor heating system installation |
| 423200003 | Electric light or power installation |
| 423200004 | Electric wiring installation on construction projects |
| 423200005 | Electrical installation work (e.g. switchboards, circuit breakers) |
| 423200006 | Electrical work on construction projects |
| 423200007 | Photovoltaic solar cell (solar panel) installation |
| 423200008 | Repair or maintenance of electrical wiring (except of electricity transmission or distribution lines) |
| 423200009 | Repair or maintenance of traffic signal lights |
| 423200999 | Electrical services nec |

423300 Air Conditioning and Heating Services

This class includes employers mainly engaged in the installation and repair and maintenance of household, industrial or commercial heating, refrigeration or air conditioning equipment, or in the installation of air conditioning duct work and mechanical ventilation systems.

Exclusions and References:

Employers mainly engaged in

(a) manufacturing air conditioning duct work are included in Class 275900 Sheet Metal Product Mfg nec;

(b) the on-site assembly of industrial furnaces from prefabricated components are included in Class 412200 Non-Building Construction nec; and

(c) installing motor vehicle air conditioning equipment are included in Class 462300 Motor Vehicle New or Used Part Dealing.

Primary Activities:

| | |
|-----------|---|
| 423300001 | Air conditioning duct work installation, repair and maintenance |
| 423300002 | Air conditioning equipment installation including maintenance |
| 423300003 | Coolroom refrigerator installation |
| 423300004 | Freezer room construction |
| 423300005 | Heating equipment installation (except industrial furnaces) |
| 423300006 | Oil heater installation |
| 423300007 | Refrigeration equipment installation |
| 423300008 | Temperature controlled structures installation |
| 423300009 | Ventilation equipment installation and/or repair nec |
| 423300999 | Air conditioning and heating services nec |

423400 Telecommunication, Alarm and Security System Installation Services

This class includes employers mainly engaged in installing telecommunications cabling and wiring and/or fire protection and/or detection and control systems and/or installing security systems in residential and/or non-residential buildings or premises.

Exclusions and References:

Employers mainly engaged in

(a) installation of electrical wiring or fittings in buildings or other construction projects are included in Class 423200 Electrical Services;

(b) installation of fire sprinklers are included in Class 423100 Plumbing Services;

(c) installation of telecommunication cables and infrastructure in other than residential or non-residential buildings are included in Class 412200 Non-Building Construction nec;

(d) security alarm monitoring service only, without response, is included in Class 786420 Building Caretaking Services; and

(e) providing security alarm monitoring and response service are included in Class 786412 Security Services.

Primary Activities:

| | |
|-----------|---|
| 423400001 | Alarm system, fire, installation excluding installing fire sprinklers |
| 423400002 | Cable, television, installation |
| 423400003 | Closed circuit video surveillance systems installation |

2019-2020 NSW Workers Compensation Industry Classification System

- 423400004 Security system, installation
- 423400005 Smoke detector, installation
- 423400006 Telecommunications cabling and wiring
- 423400007 Telephone or telephonic equipment installation
- 423400999 Telecommunication, alarm and security system installation services nec

424110 Cement Rendering and Plastering

This class includes employers mainly engaged in cement rendering and solid plastering.

Primary Activities:

- 424110001 Cement rendering of buildings
- 424110002 Solid plaster work

424120 Plasterboard and Decorative Plaster Fixing

This class includes employers mainly engaged in plasterboard and decorative plaster fixing or finishing.

Primary Activities:

- 424120001 Decorative plaster finishing
- 424120002 Fibrous plaster fixing or finishing
- 424120003 Plasterboard fixing or finishing

424200 Carpentry Services

This class includes employers mainly engaged in carpentry work on construction projects.

Exclusions and References:

Employers mainly engaged in

- (a) installation (except on-site fabrication) of prefabricated, wooden built-in cabinets, cupboards or shop fronts or kitchens are included in Class 232300 Wooden Structural Component Mfg; and*
- (b) bathroom renovations are included in the appropriate class in Subdivision 41 General Construction.*

Primary Activities:

- 424200001 Carpentry work on construction projects
- 424200002 Flooring, wooden, fixing
- 424200003 Joinery work on construction projects (on-site fabrication only)
- 424200004 Kitchen mfg and installation (on-site fabrication only)
- 424200005 Roof truss, wooden, fixing
- 424200999 Carpentry services nec

424300 Tiling and Carpeting Services

This class includes employers mainly engaged in laying or setting wall or floor coverings to pre-existing surfaces.

Primary Activities:

- 424300001 Carpet or carpet tile laying

2019-2020 NSW Workers Compensation Industry Classification System

| | |
|-----------|---|
| 424300002 | Cork flooring laying |
| 424300003 | Floor sanding, polishing of pre-existing floors |
| 424300004 | Floor tiling (using ceramic, concrete or cut stone tiles) |
| 424300005 | Linoleum or linotile fixing |
| 424300006 | Mosaic work on construction projects |
| 424300007 | Slate flooring installation |
| 424300008 | Terrazzo laying |
| 424300009 | Tiling, other |
| 424300010 | Wall tiling (using ceramic, concrete or cut stone tiles) |
| 424300999 | Floor covering laying nec |

424400 **Painting and Decorating Services**

This class includes employers mainly engaged in painting, decorating or wall papering houses or other structures.

Primary Activities:

| | |
|-----------|---|
| 424400001 | Abrasive blasting of structural items on building or construction sites |
| 424400002 | House painting |
| 424400003 | Painting of buildings or other structures |
| 424400004 | Paper hanging |
| 424400005 | Spray painting of buildings or other structures |
| 424400006 | Wall papering |
| 424400999 | Painting and decorating services nec |

424510 **Aluminium Door and Window Installation**

This class includes employers mainly engaged in aluminium framed glass window and door installation.

Exclusions and References:

Employers mainly engaged in the fabrication of aluminium and timber framed glass products are included in the appropriate classes in Division C Manufacturing.

Primary Activities:

| | |
|-----------|--|
| 424510001 | Aluminium door installation |
| 424510002 | Aluminium window installation |
| 424510003 | Aluminium window frame installation |
| 424510999 | Aluminium door and window installation nec |

424520 **Glazing Services**

This class includes employers mainly engaged in glazing, including glass installation and repair work other than aluminium window and door installation.

Exclusions and References:

Employers mainly engaged in window tinting of commercial and domestic buildings are included in Class 532900 Automotive Repair and Services nec.

Primary Activities:

| | |
|-----------|--|
| 424520001 | Glazing |
| 424520002 | Greenhouse installation |
| 424520003 | Skylight installation |
| 424520004 | Window curtain wall installation |
| 424520005 | Window frame installation (other than aluminium) |
| 424520006 | Window installation (other than aluminium) |
| 424520007 | Window insulation fixing |
| 424520999 | Glazing services nec |

425100 Landscaping Services

This class includes employers mainly engaged in construction, maintenance or repair of landscapes, including landforming, provision of retaining walls and paths, garden drainage control and garden watering systems, garden features and planting. Initial planting by the same employer is included.

Exclusions and References:

Employers mainly engaged in

(a) landscape consultancy and design services are included in Class 782100 Architectural Services;

(b) garden maintenance activities are included in Class 952510 Gardening Services; and

(c) agricultural fencing services are included in class 021940 Agricultural Land Clearing and Fencing Services.

Primary Activities:

| | |
|-----------|---|
| 425100001 | Artificial turf installation, maintenance or repair |
| 425100002 | Brick paving |
| 425100003 | Fence construction (except agricultural) |
| 425100004 | Garden and streetscape planting |
| 425100005 | Garden design implementation |
| 425100006 | Garden drainage systems installation (except agricultural) |
| 425100007 | Garden sprinkler systems installation (except irrigation systems) |
| 425100008 | Landscape construction |
| 425100009 | Lawn construction |
| 425100010 | Pond construction |
| 425100011 | Retaining wall construction |
| 425100012 | Rockery work |
| 425100999 | Landscaping services nec |

425910 Scaffolding Services

This class includes employers mainly engaged in erecting and dismantling scaffolding.

Exclusions and References:

Employers mainly engaged in leasing, hiring or renting of scaffolding or formwork from their own stocks with no assembly provided by the employer are included in Class 774310 Plant and Machinery Hiring and Leasing Without Operator.

2019-2020 NSW Workers Compensation Industry Classification System

Primary Activities:

- 425910001 Installation and dismantling of temporary personnel and materials hoists
- 425910002 Rigging work
- 425910003 Scaffolding construction
- 425910004 Scaffold hire and erection/dismantling with operator
- 425910999 Scaffolding services nec

425920 Exterior/Interior Blind and Awning Installation Services

This class includes employers mainly engaged in installation and maintenance of exterior blinds, shutters and awnings.

Primary Activities:

- 425920001 Awning installation or repair
- 425920002 Blind installation or repair
- 425920003 Flywire screen, shutters or blinds installation
- 425920004 Garage door installation
- 425920005 Security roller door, shutter or grille installation
- 425920999 Exterior/interior blind and awning installation services nec

425930 Building Exterior Cleaning and Maintenance Services

This class includes employers mainly engaged in cleaning and maintenance of building exteriors.

Exclusions and References:

Employers mainly engaged in

(a) waterproofing of house interiors are included in Class 411100 House Construction;

(b) waterproofing of residential building interiors are included in Class 411200 Residential Building Construction nec;

(c) waterproofing of non-residential building interiors eg motel bathroom, office shower facilities are included in Class 411300 Non-Residential Building Construction; and

(d) dampcourse installation(during construction), including chemical waterproofing barriers, are included in the appropriate classes under Subdivision 41 General Construction.

Primary Activities:

- 425930001 Abrasive blasting of building exteriors
- 425930002 Dampcourse installation, including chemical waterproofing barriers (post-construction)
- 425930003 Steam-cleaning of building exteriors
- 425930004 Waterproofing of buildings (exteriors) (post-construction)
- 425930005 Waterproofing of civil construction projects (post construction)
- 425930006 Window cleaning—exterior
- 425930999 Building exterior cleaning and maintenance services nec

425940 Construction Services nec

This class includes employers mainly engaged in special trade contract work not elsewhere classified.

Exclusions and References:

Employers mainly engaged in tile laying are included in Class 424300 Tiling and Carpeting Services.

Primary Activities:

| | |
|-----------|--|
| 425940001 | Caulking of wall and floor tiles (not including tile laying) |
| 425940002 | House removal, transportation and re-stumping |
| 425940003 | Insulation materials installation |
| 425940004 | On-site assembly and/or erection of wooden or metal pre-fabricated garden sheds, carports or garages |
| 425940005 | Petrol bowser installation |
| 425940006 | Road and line marking |
| 425940007 | Stage, temporary, erection |
| 425940008 | Traffic sign (electric) installation and/or maintenance |
| 425940009 | Traffic sign (non-electric) installation and/or maintenance |
| 425940010 | Water bore drilling |
| 425940999 | Construction services nec |

DIVISION F - WHOLESALE

This Division includes all employers mainly engaged in wholesale trade. The term ‘wholesale trade’ is used here in the broad sense to include the resale (as agents or principals) of new or used goods to businesses or to institutional (including Government) users. Employers engaged in wholesale trade include wholesale merchants who take title to the goods they sell; commission agents, import and export agents and purchasing agents; petroleum products distributors; and cooperatives and marketing boards engaged in marketing farm products. Employers who are mainly engaged in wholesale trade, but who do not mechanically or manually handle or store or deliver goods, should be classified in this Division in Class 479920 Wholesale Trade Agent – No Goods Handling. Employers who mechanically or manually handle or store or deliver goods should be classified in the relevant class in this Division according to the commodity they wholesale. Employers mainly engaged in reselling their own goods by auction are included in this Division, but employers that are mainly engaged in providing auctioning services for others are included in Division L Property and Business Services (except wool auctioning). Employers mainly engaged in wholesaling or marketing goods that they have manufactured, should be classified in the relevant class in Division C Manufacturing.

Subdivision 45 - Basic Material Wholesaling

| Column 1 | Column 2 |
|-----------------|---|
| Class | Title and Description |
| 451100 | Wool Wholesaling This class includes employers mainly engaged in purchasing or selling wool. This may include the provision of wool reclassing or bulk classing services as an incidental service to the main activity of purchasing or selling wool. <i>Exclusions and References:</i> <i>Employers mainly engaged in</i> <i>(a) providing wool classing or reclassing services are included in Class 021950 Other Services to Agriculture nec;</i> |

- (b) providing wool dumping services are included in Class 664900 Services to Transport nec;*
- (c) providing wool testing services are included in Class 782910 Laboratory Services nec; and*
- (d) providing wool broker services (no goods handling) and/or wool auctioning services (no goods handling) are included in class 479920 Wholesale Trade Agent-No Goods Handling.*

Primary Activities:

- 451100001 Wool auctioning (goods handling)
- 451100002 Wool broker (goods handling)
- 451100003 Wool re-classing or bulk classing service
- 451100004 Wool valuing
- 451100999 Wool wholesaling nec

451200 Cereal Grain Wholesaling

This class includes employers (including wholesaling employers operated by marketing authorities) mainly engaged in wholesaling wheat or other cereal grains.

Exclusions and References:

Employers mainly engaged in wholesaling milled or polished rice are included in Class 471900 Grocery Wholesaling nec.

Primary Activities:

- 451200001 Cereal grain wholesaling
- 451200002 Rice wholesaling (except milled or polished rice)
- 451200003 Wheat wholesaling

451900 Farm Produce and Supplies Wholesaling nec

This class includes employers (including wholesaling employers operated by marketing authorities) mainly engaged in purchasing and reselling or in selling as agents livestock (by auction or private treaty), skins, hides or tallow, stock feed, fertilisers, veterinary or other farm supplies, or wholesaling agricultural products not elsewhere classified.

Exclusions and References:

Employers mainly engaged in

- (a) wholesaling wool are included in Class 451100 Wool Wholesaling;*
- (b) wholesaling cereal grains are in Class 451200 Cereal Grain Wholesaling;*
- (c) wholesaling agricultural machinery and equipment are in Class 461100 Farm and Construction Machinery Wholesaling; and*
- (d) wholesaling meat, poultry, eggs, dairy products, fruit, vegetables, honey, etc, are included in the appropriate classes in Subdivision 47 Personal and Household Good Wholesaling.*

Primary Activities:

- 451900001 Agricultural chemical wholesaling
- 451900002 Drug, veterinary, wholesaling
- 451900003 Farm produce wholesaling
- 451900004 Farm supplies wholesaling
- 451900005 Feed wholesaling

2019-2020 NSW Workers Compensation Industry Classification System

| | |
|-----------|---|
| 451900006 | Fence post wholesaling (except timber) |
| 451900007 | Fencing wire wholesaling |
| 451900008 | Fertiliser wholesaling |
| 451900009 | Flower, cut, wholesaling |
| 451900010 | Herbicide wholesaling |
| 451900011 | Hide wholesaling |
| 451900012 | Horticultural, nursery stock, wholesaling |
| 451900013 | Insecticide wholesaling |
| 451900014 | Leather wholesaling |
| 451900015 | Livestock auctioning or valuing |
| 451900016 | Livestock wholesaling |
| 451900017 | Meat meal wholesaling |
| 451900018 | Orchard supplies wholesaling nec |
| 451900019 | Pesticide wholesaling |
| 451900020 | Seed, farm or garden, wholesaling |
| 451900021 | Sheep dip wholesaling |
| 451900022 | Sheep lick wholesaling |
| 451900023 | Skins wholesaling |
| 451900024 | Stockyard operation |
| 451900025 | Sugar, raw, wholesaling |
| 451900026 | Tallow wholesaling |
| 451900027 | Tobacco leaf wholesaling |
| 451900028 | Tree or shrub, potted, wholesaling |
| 451900029 | Vegetable oil meal wholesaling |
| 451900030 | Weedkiller wholesaling |
| 451900999 | Farm produce and supplies wholesaling nec |

452100 Petroleum Product Wholesaling

This class includes employers mainly engaged in wholesaling petroleum or petroleum products or in retailing liquefied petroleum gas (in bulk or containers), heating oil or other fuel oils.

Primary Activities:

| | |
|-----------|--|
| 452100001 | Bitumen wholesaling |
| 452100002 | Crude oil wholesaling |
| 452100003 | Crude petroleum wholesaling |
| 452100004 | Diesel oil wholesaling |
| 452100005 | Distillate wholesaling |
| 452100006 | Fuel oil wholesaling |
| 452100007 | Heating oil dealing |
| 452100008 | Industrial oil or fat wholesaling |
| 452100009 | Kerosene wholesaling |
| 452100010 | Liquefied petroleum gas (LPG) dealing (in bulk or in containers) |
| 452100011 | Metal and mineral wholesaling |
| 452100012 | Paraffin wholesaling |
| 452100013 | Petrol wholesaling |

2019-2020 NSW Workers Compensation Industry Classification System

452100999 Petroleum product wholesaling nec

452200 Metal and Mineral Wholesaling

This class includes employers mainly engaged in wholesaling pig iron, ingot steel or semi-fabricated products of iron or steel such as sheet, strip, bars, rods, sections, structural steel or tubes; wholesaling minerals (including coal or coke) nec; or wholesaling metal waste or scrap.

Primary Activities:

452200001 Aluminium or aluminium alloy wholesaling
452200002 Bearing metal wholesaling
452200003 Briquette wholesaling
452200004 Charcoal wholesaling
452200005 Coal wholesaling
452200006 Coke wholesaling
452200007 Metal scrap wholesaling
452200008 Metallic ore wholesaling
452200009 Mineral earths wholesaling
452200010 Mineral wholesaling
452200011 Precious metal scrap dealing
452200012 Steel bar, plate, rod, sheet or strip wholesaling
452200999 Metal and mineral wholesaling nec

452300 Chemical Wholesaling

This class includes employers mainly engaged in wholesaling chemicals or allied products nec including waste or scrap chemicals.

Primary Activities:

452300001 Acid wholesaling
452300002 Adhesive wholesaling
452300003 Alcohol, industrial, wholesaling
452300004 Bleaching compound wholesaling
452300005 Chemical colour wholesaling
452300006 Cleanser, abrasive, wholesaling
452300007 Dry-cleaning preparation wholesaling
452300008 Dyestuff wholesaling
452300009 Explosive wholesaling (except ammunition)
452300010 Gas, industrial, wholesaling (except liquefied petroleum gas-LPG)
452300011 Gelatine wholesaling
452300012 Laboratory chemical wholesaling
452300013 Liquefied gas wholesaling (except liquefied petroleum gas-LPG)
452300014 Marine oil wholesaling
452300015 Match wholesaling
452300016 Methylated spirit wholesaling
452300017 Oil treating compound wholesaling
452300018 Oil or fat wholesaling (except tallow, lard or cooking oil or fat)
452300019 Pigment wholesaling

2019-2020 NSW Workers Compensation Industry Classification System

| | |
|-----------|--|
| 452300020 | Plastic block, rod, plate or other unfinished form wholesaling |
| 452300021 | Plastic film sheeting wholesaling |
| 452300022 | Plasticiser wholesaling |
| 452300023 | Polish, French |
| 452300024 | Polish wholesaling |
| 452300025 | Synthetic rubber wholesaling |
| 452300026 | Tanning requisite wholesaling |
| 452300027 | Water proofing compound wholesaling |
| 452300999 | Chemical wholesaling nec |

453100 Timber Wholesaling

This class includes employers mainly engaged in dealing in timber (except firewood).

Exclusions and References:

Employers mainly engaged in firewood wholesaling are included in Class 479910 Wholesaling nec.

Primary Activities:

| | |
|-----------|---|
| 453100001 | Plywood dealing |
| 453100002 | Timber dealing, wholesaling (except firewood) |
| 453100003 | Timber fence post wholesaling |
| 453100004 | Veneer, wood, dealing |
| 453100999 | Timber wholesaling nec |

453900 Building Supplies Wholesaling nec

This class includes employers mainly engaged in dealing in builders' hardware or building materials not elsewhere classified.

Exclusions and References:

Employers mainly engaged in installing plumbing, insulation, tiles or most other building components are included in the appropriate classes in Division E Construction.

Primary Activities:

| | |
|-----------|--|
| 453900001 | Abrasive wholesaling (except abrasive cleansers) |
| 453900002 | Asbestos cement sheet, pipe or board wholesaling |
| 453900003 | Awning wholesaling (except textile) |
| 453900004 | Bathroom or toilet fitting wholesaling |
| 453900005 | Brick wholesaling |
| 453900006 | Builders' hardware wholesaling nec |
| 453900007 | Building paper and paper board wholesaling |
| 453900008 | Cement wholesaling |
| 453900009 | Ceramic floor tile wholesaling |
| 453900010 | Clothes hoist wholesaling |
| 453900011 | Door or window wholesaling |
| 453900012 | Earthenware construction good wholesaling |
| 453900013 | Galvanised iron product wholesaling |
| 453900014 | Gas fitting wholesaling |

2019-2020 NSW Workers Compensation Industry Classification System

| | |
|-----------|--|
| 453900015 | Guttering or down pipe wholesaling |
| 453900016 | Hand tool wholesaling (incl power operated) |
| 453900017 | Hot water system wholesaling |
| 453900018 | Insulating material wholesaling |
| 453900019 | Lock wholesaling |
| 453900020 | Mineral turpentine wholesaling |
| 453900021 | Paint wholesaling |
| 453900022 | Plaster wholesaling |
| 453900023 | Plastic decorative laminated sheet wholesaling |
| 453900024 | Plastic wood wholesaling |
| 453900025 | Plumbers' fitting wholesaling |
| 453900026 | Plumbing tool wholesaling |
| 453900027 | Prefabricated shed wholesaling (not intended for human occupation) |
| 453900028 | Reinforcing wire wholesaling |
| 453900029 | Roller shutter wholesaling |
| 453900030 | Roofing material wholesaling |
| 453900031 | Sand wholesaling |
| 453900032 | Screening wire wholesaling |
| 453900033 | Screen, window, wholesaling |
| 453900034 | Sink and basin wholesaling |
| 453900035 | Stain wholesaling |
| 453900036 | Stonecutters' tool wholesaling |
| 453900037 | Swimming pool, below ground fibreglass, wholesaling |
| 453900038 | Tile wholesaling (except non-ceramic floor tiles) |
| 453900039 | Wall or ceiling board wholesaling |
| 453900040 | Wallpaper wholesaling |
| 453900041 | Wire netting wholesaling |
| 453900042 | Wire or cable wholesaling (except fencing wire or electric cable) |
| 453900043 | Woodworking tool wholesaling |
| 453900999 | Building supplies wholesaling nec |

Subdivision 46 - Machinery and Motor Vehicle Wholesaling

| Column 1 | Column 2 |
|-----------------|------------------------------|
| Class | Title and Description |

461100 Farm and Construction Machinery Wholesaling

This class includes employers mainly engaged in wholesaling agricultural machinery, agricultural implements, earth-moving or other construction machinery or equipment or parts for such equipment.

Primary Activities:

| | |
|-----------|------------------------------------|
| 461100001 | Agricultural implement wholesaling |
| 461100002 | Agricultural machinery wholesaling |
| 461100003 | Earthmoving machinery wholesaling |
| 461100004 | Excavation machinery wholesaling |

2019-2020 NSW Workers Compensation Industry Classification System

- 461100005 Grader wholesaling
- 461100006 Harvester wholesaling
- 461100007 Parts, agricultural or construction machinery, wholesaling
- 461100008 Tractor wholesaling
- 461100009 Windmill wholesaling
- 461100999 Farm and construction machinery or equipment wholesaling nec

461200 Professional Equipment Wholesaling

This class includes employers mainly engaged in wholesaling scientific, medical or other professional equipment.

Exclusions and References:

Employers mainly engaged in wholesaling mobility aids (motorised scooters, wheelchairs, walking frames etc) are included in Class 479910 Wholesaling nec.

Primary Activities:

- 461200001 Aeronautical equipment wholesaling
- 461200002 Dental instrument or equipment wholesaling nec
- 461200003 Drafting instrument wholesaling
- 461200004 Mathematical instrument wholesaling
- 461200005 Medical equipment wholesaling nec
- 461200006 Navigation equipment wholesaling
- 461200007 Optical instrument wholesaling
- 461200008 Scientific equipment wholesaling
- 461200009 Spectacle frame wholesaling
- 461200010 Sunglasses wholesaling
- 461200011 Surgical equipment wholesaling
- 461200012 X-ray equipment or film wholesaling
- 461200999 Professional equipment wholesaling nec

461300 Computer Wholesaling

This class includes employers mainly engaged in wholesaling computers or computer peripheral equipment. Computer peripherals includes items such as keyboard / mouse; and household printers / scanners (including ink cartridges).

Exclusion and References:

Employers mainly engaged in wholesaling business machines or equipment (other than computers) are included in Class 461400 business machine wholesaling nec.

Primary Activities:

- 461300001 Blank compact disc (CD) wholesaling
- 461300002 Blank computer disc wholesaling
- 461300003 Blank digital versatile disc (DVD) wholesaling
- 461300004 Computer game console/software wholesaling
- 461300005 Computer peripherals wholesaling
- 461300006 Computer, electronic, wholesaling
- 461300007 Mobile phone, smartphone and/or tablet wholesaling

2019-2020 NSW Workers Compensation Industry Classification System

- 461300008 Portable computing device wholesaling
- 461300999 Computer wholesaling nec

461400 Business Machine Wholesaling nec

This class includes employers mainly engaged in wholesaling office or business machines or equipment not elsewhere classified. Business machines include business printers, scanners, office document shredders, multifunction devices, electronic whiteboards / smartboards; and associated peripheral equipment.

Exclusions and References:

Employers mainly engaged in wholesaling computers or computer peripheral equipment are included in Class 461300 Computer Wholesaling.

Primary Activities:

- 461400001 Calculator wholesaling
- 461400002 Cash register wholesaling
- 461400003 Facsimile (fax) machine wholesaling
- 461400004 Photocopying / printing machine, including multi-function device, wholesaling
- 461400005 Shop or office scales wholesaling
- 461400999 Business machine or equipment wholesaling (except furniture or computing equipment) nec

461500 Electrical and Electronic Equipment Wholesaling nec

This class includes employers mainly engaged in wholesaling electrical or electronic equipment not elsewhere classified.

Primary Activities:

- 461500001 Air conditioning equipment, electric commercial, wholesaling
- 461500002 Alarm system, electric or electronic, wholesaling
- 461500003 Battery, dry cell, wholesaling
- 461500004 Bulb or tube, electric light, wholesaling
- 461500005 Cable or wire, electric, wholesaling
- 461500006 Communication equipment wholesaling
- 461500007 Communication equipment, industrial, wholesaling
- 461500008 Electric fittings wholesaling nec
- 461500009 Electrical equipment, industrial, wholesaling nec
- 461500010 Electrical distribution equipment wholesaling
- 461500011 Electrical measuring or testing instrument wholesaling
- 461500012 Electronic equipment, industrial, wholesaling nec
- 461500013 Generator, electricity, wholesaling
- 461500014 Light fitting, electric, wholesaling
- 461500015 Motor, electric, wholesaling
- 461500016 Refrigeration equipment, commercial, wholesaling
- 461500017 Sound recording or reproducing equipment, industrial, wholesaling
- 461500018 Switchgear, electrical, wholesaling
- 461500019 Telecommunication equipment part wholesaling
- 461500020 Telephone or electric cable ducting system wholesaling

2019-2020 NSW Workers Compensation Industry Classification System

- 461500021 Telephone or telegraph equipment wholesaling
- 461500022 Two-way radio equipment wholesaling
- 461500023 Welding equipment, electrical, wholesaling

461900 Machinery and Equipment Wholesaling nec

This class includes employers mainly engaged in wholesaling machinery, parts or equipment not elsewhere classified.

Primary Activities:

- 461900001 Air conditioning equipment, non-electric commercial, wholesaling
- 461900002 Aircraft wholesaling
- 461900003 Bearing wholesaling
- 461900004 Blank cassette wholesaling
- 461900005 Compressor, air or gas, wholesaling
- 461900006 Distilling equipment wholesaling
- 461900007 Display or notice board wholesaling
- 461900008 Dry-cleaning machinery or equipment wholesaling
- 461900009 Fire protection equipment wholesaling
- 461900010 Food processing machinery or equipment wholesaling
- 461900011 Forging machinery or equipment wholesaling
- 461900012 Foundry machinery or equipment wholesaling
- 461900013 Furnace or furnace equipment, industrial, wholesaling (except electrical)
- 461900014 Furniture, office, wholesaling
- 461900015 Gas generator or equipment wholesaling
- 461900016 Hairdressing equipment wholesaling
- 461900017 Helicopter wholesaling
- 461900018 Industrial brush wholesaling
- 461900019 Internal combustion engine wholesaling (except motor vehicle engines)
- 461900020 Jet-ski part wholesaling
- 461900021 Jet-ski wholesaling
- 461900022 Laundry machinery or equipment wholesaling (except domestic)
- 461900023 Leather working machinery or equipment wholesaling
- 461900024 Light plane wholesaling
- 461900025 Lubricating machinery or equipment wholesaling
- 461900026 Machine attachment, part or accessory wholesaling
- 461900027 Machine tool wholesaling
- 461900028 Marine engine wholesaling (except outboard motors)
- 461900029 Material handling equipment wholesaling
- 461900030 Metalworking machinery wholesaling
- 461900031 Milk processing machinery or equipment wholesaling
- 461900032 Mining machinery or equipment wholesaling
- 461900033 Paper making machinery or equipment wholesaling
- 461900034 Printing machinery or equipment wholesaling
- 461900035 Pumping machinery or equipment wholesaling
- 461900036 Rubber making or working machinery or equipment wholesaling
- 461900037 Tanning machinery or equipment wholesaling

2019-2020 NSW Workers Compensation Industry Classification System

- 461900038 Textile working machinery or equipment wholesaling
- 461900039 Weighing machinery wholesaling nec
- 461900040 Welding machinery or equipment, non-electric, wholesaling
- 461900041 Wire working machinery or equipment wholesaling
- 461900042 Woodworking machinery or equipment wholesaling
- 461900999 Industrial machinery or equipment wholesaling nec

462100 Car Wholesaling

This class includes employers mainly engaged in wholesaling new and used motor cars.

Primary Activities:

- 462100001 New car distributing
- 462100002 New car wholesaling
- 462100003 Used car wholesaling

462200 Commercial Vehicle Wholesaling

This class includes employers mainly engaged in wholesaling commercial motor vehicles, either new or used.

Exclusions and References:

Employers mainly engaged in repair of commercial vehicles are included in Class 532900 Automotive Repairs and Services nec.

Primary Activities:

- 462200001 Bus wholesaling
- 462200002 Truck wholesaling
- 462200999 Commercial vehicle wholesaling nec

462300 Motor Vehicle New or Used Part Dealing

This class includes employers mainly engaged in dealing in new or used parts or accessories for motor vehicles (except motorcycles).

Exclusions and References:

Employers mainly engaged in second hand car dealing are included in Class 531100 Car Retailing.

Primary Activities:

- 462300001 Automotive air conditioning wholesaling or installation
- 462300002 Automotive battery wholesaling
- 462300003 Car radio, compact disc (CD) or cassette player wholesaling, installation or repair
- 462300004 Motor vehicle accessories, new or used, wholesaling
- 462300005 Motor vehicle engine, new, wholesaling
- 462300006 Tyre wholesaling
- 462300999 Motor vehicle parts, new or used, wholesaling nec

462400 Motor Vehicle Dismantling

This class includes employers mainly engaged in dismantling motor vehicles.

Exclusions and References:

Employers mainly engaged in second hand car dealing are included in Class 531100 Car Retailing.

Primary Activities:

462400001 Motor vehicle dismantlin

Subdivision 47 - Personal and Household Good Wholesaling

| Column 1 | Column 2 |
|----------|-----------------------|
| Class | Title and Description |

471100 Meat Wholesaling

This class includes employers mainly engaged in wholesaling fresh or frozen meat.

Exclusions and References:

Employers mainly engaged in wholesaling fresh or frozen poultry or rabbit meat are included in Class 471200 Poultry and Smallgood Wholesaling.

Primary Activities:

471100001 Frozen meat wholesaling (except poultry or rabbit meat)

471100999 Meat wholesaling (except canned, cured or smoked or poultry or rabbit meat) nec

471200 Poultry and Smallgood Wholesaling

This class includes employers mainly engaged in wholesaling bacon, ham, smallgoods, poultry, or rabbit meat.

Primary Activities:

471200001 Bacon wholesaling

471100002 Frankfurter wholesaling

471000003 Ham wholesaling

470900004 Poultry wholesaling (dressed, frozen or packed; except canned)

470800005 Rabbit meat wholesaling

470700006 Sausage wholesaling

470600007 Saveloy wholesaling

470500999 Poultry and smallgood wholesaling nec

471300 Dairy Produce Wholesaling

This class includes employers mainly engaged in wholesaling dairy produce or ice cream.

Primary Activities:

471300001 Butter wholesaling

471300002 Cheese wholesaling

471300003 Cream wholesaling

471300004 Ice cream wholesaling

2019-2020 NSW Workers Compensation Industry Classification System

- 471300005 Milk wholesaling (except canned)
- 471300999 Dairy product wholesaling nec

471400 Fish Wholesaling

This class includes employers mainly engaged in wholesaling fresh or frozen fish or other seafoods (except canned).

Exclusions and References:

Employers mainly engaged in

(a) operating vessels which both catch and process fish or other seafoods are included in the appropriate classes in Subdivision 04 Commercial Fishing; and

(b) cleaning, cooking or freezing crustaceans or molluscs other than oysters or in freezing filleted fish are included in Class 217300 Seafood Processing.

Primary Activities:

- 471400001 Crustacean wholesaling (incl processed, except canned)
- 471400002 Mollusc wholesaling (incl processed, except canned)
- 471400003 Oyster, shelling, freezing or bottling in brine
- 471400004 Seafood, fresh or frozen, wholesaling
- 471400005 Whole finfish freezing
- 471400999 Fish wholesaling nec

471500 Fruit and Vegetable Wholesaling

This class includes employers (including wholesaling employers of marketing authorities) mainly engaged in wholesaling, washing or packing fresh fruit or vegetables.

Exclusions and References:

Employers mainly engaged in fruit drying (except sun drying) are included in Class 213000 Fruit and Vegetable Processing.

Primary Activities:

- 471500001 Fruit, fresh, wholesaling, washing or packing
- 471500002 Vegetable, fresh, wholesaling, washing or packing

471600 Confectionery and Soft Drink Wholesaling

This class includes employers mainly engaged in wholesaling confectionery or soft drinks.

Exclusions and References:

Employers mainly engaged in

(a) canning or bottling soft drinks, aerated waters or cordials are included in Class 218100 Soft Drink, Cordial and Syrup Mfg;

(b) hire of commercial water cooler equipment, with or without supply of water, are included in Class 774310 Plant and Machinery Hiring and Leasing Without Operator; and

(c) hire of household water cooler equipment, with or without supply of water, are included in Class 951900 Personal and Household Goods Hiring nec.

Primary Activities:

- 471600001 Aerated water wholesaling
- 471600002 Bottled water wholesaling
- 471600003 Confectionery wholesaling
- 471600004 Cordial, aerated or carbonated, wholesaling
- 471600005 Filtered or spring water, for water coolers, wholesaling (may include employers engaged in the supply of water and water coolers)
- 471600006 Nuts wholesaling (roasted, salted or sugar coated)
- 471600007 Potato crisp wholesaling
- 471600008 Soft drink wholesaling

471700 Liquor Wholesaling

This class includes employers mainly engaged in wholesaling beer, wine or spirits, or in breaking down bulk quantities and bottling (except blending) wine or spirits.

Exclusions and References:

Employers mainly engaged in

(a) blending wine are included in Class 218300 Wine Mfg; and

(b) blending brandy are included in Class 218400 Spirit Mfg.

Primary Activities:

- 471700001 Alcoholic beverage wholesaling

471800 Tobacco Product Wholesaling

This class includes employers mainly engaged in wholesaling cigarettes, cigars or other tobacco products (except leaf tobacco).

Exclusions and References:

Employers mainly engaged in wholesaling tobacco leaf are included in Class 451900 Farm Produce and Supplies Wholesaling nec.

Primary Activities:

- 471800001 Tobacco product wholesaling

471900 Grocery Wholesaling nec

This class includes employers mainly engaged in wholesaling groceries or food not elsewhere classified, in blending or repacking tea, or in repacking flour, cereal foods, dried fruits or other groceries, the wholesaling of which is primary to this class.

Primary Activities:

- 471900001 Biscuit wholesaling
- 471900002 Canned food wholesaling
- 471900003 Cereal food wholesaling
- 471900004 Chinese grocery wholesaling
- 471900005 Coffee wholesaling
- 471900006 Condiment wholesaling

2019-2020 NSW Workers Compensation Industry Classification System

| | |
|-----------|---|
| 471900007 | Contract packing of groceries (the wholesaling of which is primary to this class) |
| 471900008 | Cooking oil or fat wholesaling |
| 471900009 | Dietary and health food wholesaling |
| 471900010 | Egg and egg product wholesaling |
| 471900011 | Flour wholesaling |
| 471900012 | Food wholesaling nec |
| 471900013 | Frozen dessert wholesaling |
| 471900014 | Fruit juice wholesaling |
| 471900015 | Honey wholesaling |
| 471900016 | Lard wholesaling |
| 471900017 | Margarine wholesaling |
| 471900018 | Milk, dried, condensed or concentrated, wholesaling |
| 471900019 | Preserved fruit or vegetables wholesaling |
| 471900020 | Rice, milled or polished, wholesaling |
| 471900021 | Salt, household, wholesaling |
| 471900022 | Seafood, canned, wholesaling |
| 471900023 | Specific cultural grocery wholesaling |
| 471900024 | Tea blending or repacking |
| 471900025 | Tea wholesaling |
| 471900026 | Vinegar wholesaling or bottling |
| 471900027 | Vitamin and mineral supplement wholesaling |
| 471900028 | Yeast wholesaling |
| 471900999 | Grocery wholesaling nec |

472100 Textile Product Wholesaling

This class includes employers mainly engaged in wholesaling textiles or textile products not elsewhere classified.

Primary Activities:

| | |
|-----------|---|
| 472100001 | Awning, textile, wholesaling |
| 472100002 | Bag or sack, textile, wholesaling |
| 472100003 | Blanket wholesaling |
| 472100004 | Blind, textile, wholesaling |
| 472100005 | Canvas good wholesaling nec |
| 472100006 | Cordage wholesaling |
| 472100007 | Elasticised fabric wholesaling |
| 472100008 | Fabric, textile, wholesaling |
| 472100009 | Felt wholesaling (except floor coverings) |
| 472100010 | Glass fibre fabric wholesaling |
| 472100011 | Household linen wholesaling |
| 472100012 | Lace wholesaling |
| 472100013 | Narrow fabric wholesaling |
| 472100014 | Netting, textile, wholesaling |
| 472100015 | Piece-goods wholesaling |
| 472100016 | Rope wholesaling (except wire rope) |

2019-2020 NSW Workers Compensation Industry Classification System

| | |
|-----------|---------------------------------|
| 472100017 | Sail cloth wholesaling |
| 472100018 | Sewing thread wholesaling |
| 472100019 | Soft furnishing wholesaling |
| 472100020 | String wholesaling |
| 472100021 | Tarpaulin wholesaling |
| 472100022 | Tent wholesaling |
| 472100023 | Thread wholesaling |
| 472100024 | Towel wholesaling |
| 472100025 | Trimming, textile, wholesaling |
| 472100026 | Yarn wholesaling |
| 472100999 | Textile product wholesaling nec |

472200 Clothing Wholesaling

This class includes employers mainly engaged in wholesaling clothing.

Primary Activities:

| | |
|-----------|------------------------------|
| 472200001 | Hosiery wholesaling |
| 472200002 | Leather clothing wholesaling |
| 472200003 | Millinery wholesaling |
| 472200004 | Sports clothing wholesaling |
| 472200999 | Clothing wholesaling nec |

472300 Footwear Wholesaling

This class includes employers mainly engaged in wholesaling footwear.

Primary Activities:

| | |
|-----------|-----------------------------|
| 472300001 | Sports footwear wholesaling |
| 472300999 | Footwear wholesaling nec |

473100 Household Appliance Wholesaling

This class includes employers mainly engaged in wholesaling television or radio receiving sets or household appliances.

Primary Activities:

| | |
|-----------|--|
| 473100001 | Air conditioner, room, wholesaling |
| 473100002 | Fan, household electric, wholesaling |
| 473100003 | Floor polisher, household, wholesaling |
| 473100004 | Kerosene heater, household, wholesaling |
| 473100005 | Kitchen appliance, household electric, wholesaling |
| 473100006 | Radio or television part wholesaling |
| 473100007 | Radio receiving set wholesaling |
| 473100008 | Refrigerator wholesaling (except commercial refrigeration equipment) |
| 473100009 | Sewing machine, household, wholesaling |
| 473100010 | Shaver, electric, wholesaling |
| 473100011 | Sound reproducing equipment, household, wholesaling |

2019-2020 NSW Workers Compensation Industry Classification System

- 473100012 Stove or heater, household, wholesaling
- 473100013 Television set wholesaling
- 473100014 Vacuum cleaner, household, wholesaling
- 473100015 Washing machine, household, wholesaling
- 473100999 Household appliance wholesaling nec

473200 Furniture Wholesaling

This class includes employers mainly engaged in wholesaling household furniture.

Exclusions and References:

Employers mainly engaged in

(a) wholesaling office furniture are included in Class 461900 Machinery and Equipment Wholesaling nec; and

(b) wholesaling canvas blinds are included in Class 472100 Textile Product Wholesaling.

Primary Activities:

- 473200001 Blind wholesaling (except textile)
- 473200002 Mattress wholesaling
- 473200999 Furniture wholesaling (except office) nec

473300 Floor Covering Wholesaling

This class includes employers mainly engaged in wholesaling floor coverings (except ceramic tiles).

Exclusions and References:

Employers mainly engaged in wholesaling ceramic tiles are included in Class 453900 Building Supplies Wholesaling nec.

Primary Activities:

- 473300001 Floor covering wholesaling

473900 Household Good Wholesaling nec

This class includes employers mainly engaged in wholesaling china, glassware, domestic hardware, garden tools or supplies.

Primary Activities:

- 473900001 Brushware, household, wholesaling
- 473900002 Chinaware wholesaling
- 473900003 Cooking utensil wholesaling (except electric appliances)
- 473900004 Crockery wholesaling
- 473900005 Cutlery wholesaling nec
- 473900006 Domestic hardware wholesaling
- 473900007 Enamelware wholesaling
- 473900008 Garden tool wholesaling
- 473900009 Glassware, household, wholesaling
- 473900010 Household scales wholesaling

2019-2020 NSW Workers Compensation Industry Classification System

- 473900011 Kitchenware wholesaling
- 473900012 Lawn mower wholesaling
- 473900013 Tableware wholesaling
- 473900999 Household good wholesaling nec

479100 Photographic Equipment Wholesaling

This class includes employers mainly engaged in wholesaling photographic equipment or supplies.

Primary Activities:

- 479100001 Camera wholesaling
- 479100002 Enlarger, photographic, wholesaling
- 479100003 Film, photographic, wholesaling
- 479100004 Photographic chemical wholesaling
- 479100005 Projector, photographic, wholesaling
- 479100999 Photographic equipment wholesaling nec

479200 Jewellery and Watch Wholesaling

This class includes employers mainly engaged in wholesaling watches or clocks (including parts), jewellery, precious stones or precious metals.

Primary Activities:

- 479200001 Clock wholesaling
- 479200002 Costume jewellery wholesaling
- 479200003 Gemstone wholesaling
- 479200004 Jewellery wholesaling
- 479200005 Precious metal wholesaling
- 479200006 Trophy wholesaling
- 479200007 Watch or clock part wholesaling
- 479200008 Watch wholesaling

479300 Toy and Sporting Good Wholesaling

This class includes employers mainly engaged in wholesaling toys, bicycles or bicycle parts, firearms, ammunition, fireworks or hobby or sporting equipment (except tents, sports clothing or footwear).

Exclusions and References:

Employers mainly engaged in

(a) wholesaling sports clothing are included in Class 472200 Clothing Wholesaling; and

(b) wholesaling sports footwear are included in Class 472300 Footwear Wholesaling.

Primary Activities:

- 479300001 Ammunition wholesaling
- 479300002 Bicycle part wholesaling
- 479300003 Bicycle wholesaling
- 479300004 Hobby equipment wholesaling (except tools)
- 479300005 Playground equipment wholesaling

2019-2020 NSW Workers Compensation Industry Classification System

- 479300006 Sporting good wholesaling (except clothing or footwear)
- 479300007 Toy wholesaling

479400 Book and Magazine Wholesaling

This class includes employers mainly engaged in wholesaling books, periodicals and magazines.

Primary Activities:

- 479400001 Book wholesaling
- 479400002 Magazine wholesaling
- 479400003 Newspaper wholesaling
- 479400004 Periodical wholesaling

479500 Paper Product Wholesaling

This class includes employers mainly engaged in wholesaling stationery, greeting cards, paper or paper products.

Exclusions and References:

Employers mainly engaged in wholesaling building paper and paper board are included in Class 453900 Building Supplies Wholesaling nec.

Primary Activities:

- 479500001 Artists' supplies wholesaling
- 479500002 Greeting card wholesaling
- 479500003 Paper stationery wholesaling
- 479500004 Paper wholesaling
- 479500005 Sheet music wholesaling
- 479500006 Stationery wholesaling
- 479500999 Paper product wholesaling nec

479600 Pharmaceutical and Toiletry Wholesaling

This class includes employers mainly engaged in wholesaling drugs, medicines, cosmetics, perfumes, toiletries, soap or detergents.

Exclusions and References:

Employers mainly engaged in wholesaling veterinary medicines are included in Class 451900 Farm Produce and Supplies Wholesaling nec.

Primary Activities:

- 479600001 Cosmetic wholesaling
- 479600002 Detergent wholesaling
- 479600003 Drug wholesaling (except veterinary)
- 479600004 Medicine wholesaling (except veterinary)
- 479600005 Perfume wholesaling
- 479600006 Soap wholesaling
- 479600007 Toiletry wholesaling
- 479600008 Washing powder wholesaling

479600999 Pharmaceutical and toiletry wholesaling nec

479910 Wholesaling nec

This class includes employers mainly engaged in wholesaling travel goods, containers (except of paper or paper board), musical instruments, second-hand goods, or goods not elsewhere classified.

Exclusions and References:

Employers mainly engaged in

(a) wholesaling metal scrap are included in Class 452200 Metal and Mineral Wholesaling;

(b) wholesaling paper or paper board containers are included in Class 479500 Paper Product Wholesaling;

(c) wholesaling or retailing of car or box trailers are included in Class 531300 Trailer and Caravan Dealing; and

(d) wholesaling or retailing of boat trailers are included in Class 524500 Marine Equipment Retailing.

Primary Activities:

- 479910001 Cake decorations wholesaling
- 479910002 Can, metal, wholesaling
- 479910003 Cask wholesaling
- 479910004 Coffin wholesaling
- 479910005 Container wholesaling (except of paper or paper board)
- 479910006 Crate, wooden, wholesaling
- 479910007 Firewood wholesaling
- 479910008 Fur, dyed or dressed, wholesaling
- 479910009 Glass container wholesaling
- 479910010 Leather good wholesaling (except clothing or footwear)
- 479910011 Luggage wholesaling
- 479910012 Musical instrument wholesaling
- 479910013 Pet food wholesaling
- 479910014 Pet wholesaling
- 479910015 Promotional product wholesaling nec
- 479910016 Second hand good wholesaling nec
- 479910017 Souvenir wholesaling nec
- 479910018 Wheelchair, mobility aid (eg motorised scooters, wheelchairs, walking frames etc) wholesaling nec
- 479910999 Wholesale trade nec

479920 Wholesaling—No Goods Handling

This class includes employers mainly engaged in the wholesaling of goods where the employers take title to the goods and with the exception of non-saleable samples do not mechanically or manually handle or store or deliver any of the goods being sold. This class also includes employers mainly engaged in the provision of sales services to other businesses on a fee or commission basis where the employers do not take title to the goods and with the exception of non-saleable samples do not mechanically or manually handle or store or deliver any goods being sold.

Exclusions and References:

Employers mainly engaged in:

(a) arranging wholesale travel and related services are included in Class 664100 Travel Agency Services;

(b) providing wool broking services (goods handling) or stockyard operations are included in Class 451100 Wool Wholesaling;

(c) real estate agent activities are included in Class 772000 Real Estate Services;

(d) providing livestock agency services (goods handling) or stockyard operations are included in Class 451900 Farm Produce and Supplies Wholesaling nec; and

(e) employers who mechanically or manually handle or store or deliver goods should be classified in the relevant class in this Division according to the commodity they wholesale;

This class does not apply to an employer where:

(a) the product/s being sold are manufactured and/or stored or warehoused in NSW by a related employer, another part of the business or an employer who is a member of the same group; or

(b) the employer is engaged in the delivery of the goods being sold.

Primary Activities:

| | |
|-----------|--|
| 479920001 | Commission-based wholesaling on-line (no goods handling) |
| 479920002 | Import and export agent (no goods handling) |
| 479920003 | Internet based wholesaling (no goods handling) |
| 479920004 | Livestock agent (no goods handling) |
| 479920005 | Manufacturer's sales agent (no goods handling) |
| 479920006 | Stock and station agent (no goods handling) |
| 479920007 | Wool auctioning (no goods handling) |
| 479920008 | Wool broking (no goods handling) |
| 479920999 | Wholesale sales agent (no goods handling) nec |

DIVISION G - RETAIL TRADE

This Division includes all employers mainly engaged in the purchasing and onselling of new or used goods to the final consumer for personal or household consumption, or in selected repair activities such as repair of household equipment or motor vehicles. Retailers generally operate from premises located and designed to attract a high volume of walk-in customers, have an extensive display of goods and/or use mass media advertising which is designed to attract customers. The display and advertising of goods may be physical or electronic. Physical display and advertising includes shops, printed catalogues, billboards and print advertisements. Electronic display and advertising includes catalogues, internet websites, television and radio advertisements and infomercials.

Employers included in this Division include department stores or other shops, motor vehicle retailers and service outlets, stalls, mail order houses, hawkers, door-to-door sellers, milk vendors, vending machine operators and consumer cooperatives. Employers that purchase and on-sell goods to the public via the internet and employers selling goods on a commission basis to final consumers for personal or household consumption are also included in this Division. However, cafes, restaurants, hotels and motels are included in Division H Accommodation, Cafes and Restaurants. Employers mainly engaged in reselling their own goods by auction are included in this Division, but employers which are mainly engaged in providing auctioning services for others are included in Division L Property and Business Services.

Subdivision 51 - Food Retailing

| Column 1 | Column 2 |
|-----------------|------------------------------|
| Class | Title and Description |

511000 Supermarket and Grocery Stores

This class includes employers mainly engaged in retailing groceries or non-specialised food lines, whether or not the selling is organised on a self-service basis.

Exclusions and References:

Employers mainly engaged in delivery of fresh, cooked or frozen food (other than food in takeaway containers or packaging), which is not owned by the employer, are included in the relevant classes in Subdivision 61 – Road Transport.

Primary Activities:

| | |
|-----------|-------------------------------------|
| 511000001 | Asian food retailing |
| 511000002 | Grocery retailing |
| 511000003 | Grocery supermarket operation |
| 511000004 | Specific cultural grocery retailing |
| 511000999 | Supermarket and grocery stores nec |

512100 Fresh Meat, Fish and Poultry Retailing

This class includes employers mainly engaged in retailing fresh meat, fish or poultry.

Exclusions and References:

Employers mainly engaged in delivery of fresh, cooked or frozen food (other than food in takeaway containers or packaging), which is not owned by the employer, are included in the relevant classes in Subdivision 61 – Road Transport.

Primary Activities:

| | |
|-----------|-----------------------------------|
| 512100001 | Butchers' shop operation (retail) |
| 512100002 | Fish, fresh, retailing |

2019-2020 NSW Workers Compensation Industry Classification System

- 512100003 Meat retailing (except canned meat)
- 512100004 Poultry, fresh, retailing
- 512100005 Seafood, fresh, retailing

512200 Fruit and Vegetable Retailing

This class includes employers mainly engaged in retailing fresh fruit or vegetables.

Exclusions and References:

Employers mainly engaged in delivery of fresh, cooked or frozen food (other than food in takeaway containers or packaging), which is not owned by the employer, are included in the relevant classes in Subdivision 61 – Road Transport.

Primary Activities:

- 512200001 Fruit, fresh, retailing
- 512200002 Greengrocery operation (retail)
- 512200003 Vegetable, fresh, retailing

512300 Liquor Retailing

This class includes employers mainly engaged in retailing beer, wine or spirits for consumption off the premises only.

Exclusions and References:

(a) Hotels, bars and similar employers (except licensed clubs) mainly engaged in selling alcoholic beverages for consumption on the premises are included in Class 572000 Pubs, Taverns and Bars; and

(b) Employers mainly engaged in the delivery of alcohol from bottle shops or retail liquor outlets, where the items being delivered are not owned by the employer, are included in Class 711200 Courier Services.

Primary Activities:

- 512300001 Alcoholic beverage retailing (for consumption off the premises only).

512400 Bread and Cake Retailing

This class includes employers mainly engaged in retailing bread, cakes, pastries or biscuits. This class includes employers which bake bread, cake, pastries or biscuits on the premises for sale to the final consumer.

Exclusions and References:

Employers mainly engaged in

(a) baking bread, cakes, pastries or biscuits are included in Subdivision 21 Food, Beverage and Tobacco Mfg; and

(b) transport and delivery of bread, cakes, pastries or biscuits with the product not owned by the employer are included in the appropriate class of Subdivision 61 Road Transport.

Primary Activities:

- 512400001 Biscuit and/or cookie retailing
- 512400002 Bread retailing

2019-2020 NSW Workers Compensation Industry Classification System

| | |
|-----------|------------------|
| 512400003 | Bread vendor |
| 512400004 | Cake retailing |
| 512400005 | Hot bread shop |
| 512400006 | Pastry retailing |

512500 Takeaway Food Retailing

This class includes employers mainly engaged in retailing food ready to be taken away for immediate consumption where customers generally order or select items and pay before consuming. Food is usually provided in takeaway containers or packaging and is either consumed on the premises in limited seating facilities, taken away by the customer or delivered. This class also includes employers operating mobile food trucks and those mainly engaged in supplying food services in food courts.

Exclusions and References:

Employers mainly engaged in

(a) selling prepared meals for consumption on the premises are included in Subdivision 57Accommodation, Cafes and Restaurants; and

(b) delivery of food (meant for immediate consumption) where the product is not owned by the employer are included in Class 711200 Courier Services; and

(c) packaged ice cream retailing are included in Class 512900 Specialised Food Retailing nec.

Primary Activities:

| | |
|-----------|--|
| 512500001 | Canteen operation - mainly take-away |
| 512500002 | Chicken, take away, retailing (cooked, ready to eat) |
| 512500003 | Cut lunch retailing |
| 512500004 | Fish and chips, take away, retailing (cooked, ready to eat) |
| 512500005 | Fruit/vegetable juice retailing (for immediate consumption) |
| 512500006 | Hamburger retailing (cooked, ready to eat) |
| 512500007 | Health drink retailing (for immediate consumption) |
| 512500008 | Ice cream retailing (for immediate consumption) where the ice cream is made on the premises for sale to the final consumer |
| 512500009 | Kiosk operations |
| 512500010 | Milk drink retailing (for immediate consumption) |
| 512500011 | Mobile café or food van operation |
| 512500012 | Pizza, take away, retailing (cooked, ready to eat) |
| 512500013 | School canteen operation |
| 512500014 | Soft drink retailing (for immediate consumption) |
| 512500999 | Take away food retailing (cooked ready to eat) nec |

512600 Milk Vending

This class includes employers mainly engaged in retailing milk by home delivery service.

Primary Activities:

| | |
|-----------|--|
| 512600001 | Milk retailing (home delivery service) |
| 512600002 | Milk vendor (home delivery service) |

512900 Specialised Food Retailing nec

This class includes employers mainly engaged in retailing specialised food lines, such as confectionery or smallgoods or tobacco products, or convenience store operations also retailing automotive fuels and lubricating oils (no repairing).

Exclusions and References:

Employers mainly engaged in

(a) retailing a wide range of food lines are included in Class 511000 Supermarkets and Grocery Stores;

(b) transport, delivery and restocking of vending machines with product not owned by the employer are included in Class 611020—Road Freight Transport—Short Distance;

(c) fuel retailing are included in Class 532100 Automotive Fuel Retailing;

(d) hire of water cooler equipment to businesses, with or without supply of water, are included in Class 774310 Plant and Machinery Hiring and Leasing Without Operator; and

(e) hire of household water cooler equipment, with or without supply of water, are included in Class 951900 Personal and Household Goods Hiring nec.

Primary Activities:

| | |
|-----------|---|
| 512900001 | Confectionery retailing |
| 512900002 | Dietary supplement retailing (except pharmaceutical preparations) |
| 512900003 | Filtered or spring water, for water coolers, retailing (may include employers engaged in the supply of water and water coolers) |
| 512900004 | Health food retailing (except pharmaceutical preparations) |
| 512900005 | Non-alcoholic drinks retailing |
| 512900006 | Smallgood retailing |
| 512900007 | Tobacco product retailing |
| 512900008 | Vending machine retail product including restocking with product owned by the employer |
| 512900009 | Vitamin and mineral supplement retailing (except pharmaceutical preparations) |
| 512900999 | Specialised food retailing nec |

Subdivision 52 - Personal and Household Good Retailing

| Column 1 | Column 2 |
|----------|-----------------------|
| Class | Title and Description |

521000 Department Stores

This class includes employers which have a significant proportion of retail sales (or a significant absolute amount of retail sales) in commodities primary to the following headings:

- (a) Fabric and other soft goods;
- (b) Clothing;
- (c) China, glassware and houseware;
- (d) Perfume, cosmetic and toiletries;
- (e) Furniture;
- (f) Household appliances.

The commodities primary to these headings, as well as other commodities, are normally sold by separate departments or sections within the store with accounting and other records maintained on a departmentalised basis.

Primary Activities:

521000001 Department store operation

522100 Clothing Retailing

This class includes employers mainly engaged in retailing clothing or clothing accessories.

Primary Activities:

522100001 Clothing accessories retailing
522100002 Foundation garments retailing
522100003 Fur clothing retailing
522100004 Gloves retailing
522100005 Hosiery retailing
522100006 Leather clothing retailing
522100007 Millinery retailing
522100008 Sports clothing retailing
522100009 Work clothing retailing
522100999 Clothing retailing nec

522200 Footwear Retailing

This class includes employers mainly engaged in retailing boots, shoes or other footwear.

Primary Activities:

522200001 Boots retailing
522200002 Shoes retailing
522200003 Sports footwear retailing
522200999 Footwear retailing nec

522300 Fabric and Other Soft Good Retailing

This class includes employers mainly engaged in retailing fabrics, curtains or household textiles, or in installing curtains.

Exclusions and References:

Employers mainly engaged in manufacturing and/or installing shower curtains are included in Class 221200 Synthetic Fibre Textile Mfg.

Primary Activities:

522300001 Blankets retailing
522300002 Curtain installing (except shower curtain)
522300003 Curtain retailing
522300004 Dressmaking requisites retailing
522300005 Fabric, textile, retailing
522300006 Household textiles retailing
522300007 Linen, household, retailing
522300008 Piece-good retailing
522300009 Soft furnishing retailing

2019-2020 NSW Workers Compensation Industry Classification System

- 522300010 Yarn retailing
- 522300999 Fabric and other soft good retailing nec

523100 Furniture Retailing

This class includes employers mainly engaged in retailing household furniture, blinds or awnings.

Exclusions and References:

Employers mainly engaged in the repair or installation of exterior blinds or awnings are included in Class 425920 Exterior/Interior Blind and Awning Installation Services.

Primary Activities:

- 523100001 Antique reproduction furniture retailing
- 523100002 Awning retailing
- 523100003 Blind retailing
- 523100004 Mattress retailing
- 523100999 Furniture, household, retailing nec

523200 Floor Covering Retailing

This class includes employers mainly engaged in retailing household floor coverings.

Exclusions and References:

Employers mainly engaged in laying floor coverings are included in the appropriate classes in Division E Construction.

Primary Activities:

- 523200001 Carpet retailing
- 523200002 Floor rug retailing
- 523200003 Floor tile retailing (lino, vinyl, cork, carpet, rubber or ceramic)
- 523200004 Parquetry retailing
- 523200999 Floor covering retailing nec

523300 Domestic Hardware and Houseware Retailing

This class includes employers mainly engaged in retailing domestic hardware, kitchenware, china or glassware.

Exclusions and References:

Employers mainly engaged in

(a) retailing or wholesaling timber are included in Class 453100 Timber Wholesaling;

(b) wholesaling builders' hardware or supplies (except timber) are included in Class 453900 Building Supplies Wholesaling nec; and

(c) insulation installation are included in Class 425940 Construction Services nec.

Primary Activities:

- 523300001 Brushware, household, retailing
- 523300002 Chinaware retailing
- 523300003 Cooking utensil retailing (except electric)

2019-2020 NSW Workers Compensation Industry Classification System

| | |
|-----------|---|
| 523300004 | Crockery retailing |
| 523300005 | Cutlery retailing |
| 523300006 | Enamelware retailing |
| 523300007 | Garden tool retailing |
| 523300008 | Glassware retailing |
| 523300009 | Insulation retailing |
| 523300010 | Kitchenware retailing |
| 523300011 | Lawn mower retailing |
| 523300012 | Lighting store, retail |
| 523300013 | Lock retailing |
| 523300014 | Mineral turpentine retailing |
| 523300015 | Paint retailing |
| 523300016 | Picnicware retailing |
| 523300017 | Plastic container, household, retailing |
| 523300018 | Tool, household, retailing |
| 523300019 | Wallpaper retailing |
| 523300999 | Hardware, domestic, retailing nec |

523400 Domestic Appliance Retailing

This class includes employers mainly engaged in retailing household appliances.

Exclusions and References:

Employers mainly engaged in

(a) repairing installed plumbing or in undertaking plumbing work arising from the installation of household appliances are included in Class 423100 Plumbing Services;

(b) undertaking electrical work arising from the installation of household appliances are included in Class 423200 Electrical Services;

(c) installing household, industrial or commercial heating, refrigeration or air conditioning equipment (except industrial furnaces) are included in Class 423300 Air Conditioning and Heating Services;

(d) retailing bottled liquefied petroleum gas are included in Class 452100 Petroleum Product Wholesaling;

(e) installing or repairing household electrical appliances not elsewhere classified are included in Class 526110 Household Equipment Repair Services (Electrical); and

(f) hiring household appliances are included in Class 951900 Personal and Household Goods Hiring nec.

Primary Activities:

| | |
|-----------|---|
| 523400001 | Air conditioner, household, retailing |
| 523400002 | Computer game console/software retailing |
| 523400003 | Computer peripherals retailing |
| 523400004 | Computer retailing |
| 523400005 | Computer software retailing |
| 523400006 | Fan, household electric, retailing |
| 523400007 | Floor polisher, household electric, retailing |
| 523400008 | Gas heating appliance, household, retailing |

2019-2020 NSW Workers Compensation Industry Classification System

| | |
|-----------|---|
| 523400009 | Heating equipment, household electric, retailing |
| 523400010 | Kerosene heater, household, retailing |
| 523400011 | Mobile phone, smartphone and/or tablet retailing |
| 523400012 | Oil heater, household, retailing |
| 523400013 | Pocket calculator, electronic, retailing |
| 523400014 | Portable computing device retailing |
| 523400015 | Radio receiving set retailing (except car radios) |
| 523400016 | Refrigerator, household, retailing |
| 523400017 | Shaver, electric, retailing |
| 523400018 | Sound reproducing equipment, household, retailing |
| 523400019 | Stove, household, retailing |
| 523400020 | Television antennae retailing |
| 523400021 | Television set retailing |
| 523400022 | Vacuum cleaner retailing |
| 523400023 | Washing machine, household, retailing |
| 523400999 | Household appliance retailing nec |

523500 Recorded Music Retailing

This class includes employers mainly engaged in retailing phonograph records, audio tapes, compact discs, or video cassettes.

Primary Activities:

| | |
|-----------|--|
| 523500001 | Audio cassette retailing |
| 523500002 | Blu-ray disc (BD) retailing |
| 523500003 | Compact disc retailing |
| 523500004 | Digital versatile disc (DVD) retailing |
| 523500005 | Internet retailing of recorded music |
| 523500006 | Phonograph record retailing |
| 523500007 | Video cassette retailing |
| 523500999 | Recorded music retailing nec |

524100 Sport and Camping Equipment Retailing

This class includes employers mainly engaged in retailing sporting goods, camping equipment or bicycles.

Primary Activities:

| | |
|-----------|--------------------------------|
| 524100001 | Ammunition retailing |
| 524100002 | Bicycle retailing |
| 524100003 | Camping equipment retailing |
| 524100004 | Canoe retailing |
| 524100005 | Equestrian equipment retailing |
| 524100006 | Fishing tackle retailing |
| 524100007 | Fitness equipment retailing |
| 524100008 | Golf equipment retailing |
| 524100009 | Gun or rifle retailing |
| 524100010 | Sailboard retailing |

2019-2020 NSW Workers Compensation Industry Classification System

- 524100011 Snow ski retailing
- 524100012 Surfboard retailing
- 524100013 Wetsuit retailing
- 524100999 Sporting equipment retailing (except clothing or footwear) nec

524200 Toy and Game Retailing

This class includes employers mainly engaged in retailing toys, games or hobby equipment or supplies.

Primary Activities:

- 524200001 Dolls retailing
- 524200002 Game retailing
- 524200003 Hobby equipment retailing
- 524200004 Hobby supplies retailing (except artists' supplies)
- 524200005 Toys retailing

524300 Newspaper, Book and Stationery Retailing

This class includes employers mainly engaged in retailing books, periodicals, newspapers, stationery or religious goods.

Primary Activities:

- 524300001 Artist supplies retailing
- 524300002 Book retailing
- 524300003 Greeting card retailing
- 524300004 Magazine retailing
- 524300005 Map retailing
- 524300006 Newspaper retailing
- 524300007 Notebook retailing
- 524300008 Pen or pencil retailing
- 524300009 Periodical retailing
- 524300010 Postcard retailing
- 524300011 Religious good retailing
- 524300012 Stationery retailing
- 524300013 Writing materials retailing

524400 Photographic Equipment Retailing

This class includes employers mainly engaged in retailing photographic equipment or supplies.

Primary Activities:

- 524400001 Binocular retailing
- 524400002 Camera retailing
- 524400003 Photographic apparatus retailing
- 524400004 Photographic chemical retailing
- 524400005 Photographic film or paper retailing
- 524400006 Projector retailing
- 524400007 Video camera retailing

524400999 Photographic equipment retailing nec

524500 Marine Equipment Retailing

This class includes employers mainly engaged in retailing boats or boat accessories.

Exclusions and References:

Employers mainly engaged in

(a) repairing boats are included in Class 282220 Boatbuilding;

(b) retailing sailboards, canoes or wetsuits are included in Class 524100 Sport and Camping Equipment Retailing; and

(c) hiring of pleasure craft, with crew, are included in Class 931911 Sports and Services to Sports nec.

Primary Activities:

524500001 Boat trailer dealing
524500002 Boats dealing (including used)
524500003 Outboard motor retailing
524500004 Sailing or nautical accessory retailing
524500005 Yacht broking
524500999 Marine accessory retailing nec

525100 Pharmaceutical, Cosmetic and Toiletry Retailing

This class includes employers mainly engaged in retailing prescription drugs or patent medicines, cosmetics or toiletries.

Exclusions and References:

Employers mainly engaged in retailing mobility aids (motorised scooters, wheelchairs, walking frames etc) are included in Class 525900 Retailing nec.

Primary Activities:

525100001 Cosmetic retailing
525100002 Drug retailing
525100003 Patent medicine retailing
525100004 Perfume retailing
525100005 Pharmacy, retail, operation
525100006 Prescription, medicinal, dispensing
525100007 Toiletry retailing

525200 Antique and Used Good Retailing

This class includes employers mainly engaged in retailing (by auction or private treaty) antiques or second hand goods (except motor vehicles).

Exclusions and References:

Employers mainly engaged in

(a) wholesaling or retailing second hand motor vehicles are included in Class 531100 Car Retailing; and

(b) providing auctioning or valuing services (except in the case of real estate or livestock) are included in Class 786900 Business Services nec.

Primary Activities:

| | |
|-----------|--|
| 525200001 | Antique retailing or auctioning |
| 525200002 | Coin dealing |
| 525200003 | Disposals retailing |
| 525200004 | Pawnbroking |
| 525200005 | Second hand book retailing |
| 525200006 | Second hand clothes retailing |
| 525200007 | Second hand furniture retailing or auctioning |
| 525200008 | Second hand jewellery retailing |
| 525200009 | Second hand sports card retailing |
| 525200010 | Stamp, collectable, dealing |
| 525200999 | Second hand good retailing (except motor vehicles) nec |

525300 Garden Equipment Retailing

This class includes employers mainly engaged in retailing horticultural goods such as seeds, seedlings, shrubs, trees or other nursery stock.

Primary Activities:

| | |
|-----------|-------------------------------|
| 525300001 | Bulb, flower, retailing |
| 525300002 | Fertiliser retailing |
| 525300003 | Garden ornament retailing |
| 525300004 | Nursery stock retailing |
| 525300005 | Pesticide retailing |
| 525300006 | Plant pot retailing |
| 525300007 | Plant, garden, retailing |
| 525300008 | Plant, indoor/outdoor hiring |
| 525300009 | Seedling retailing |
| 525300010 | Seed, garden, retailing |
| 525300011 | Shrub or tree retailing |
| 525300012 | Tuber, flower, retailing |
| 525300999 | Garden supplies retailing nec |

525400 Flower Retailing

This class includes employers mainly engaged in retailing cut flowers or display foliage.

Primary Activities:

| | |
|-----------|----------------------------|
| 525400001 | Cut flowers retailing |
| 525400002 | Display foliage retailing |
| 525400003 | Dried flowers retailing |
| 525400004 | Florist, retail, operation |

525500 Watch, Spectacles and Jewellery Retailing

This class includes employers mainly engaged in retailing watches, spectacles, clocks or jewellery.

Primary Activities:

| | |
|-----------|----------------------|
| 525500001 | Clock retailing |
| 525500002 | Jewellery retailing |
| 525500003 | Silverware retailing |
| 525500004 | Spectacles retailing |
| 525500005 | Sunglasses retailing |
| 525500006 | Watch retailing |

525900 Retailing nec

This class includes employers mainly engaged in retailing goods not elsewhere classified.

Primary Activities:

| | |
|-----------|---|
| 525900001 | Animal, live, retailing |
| 525900002 | Art gallery operation (retail) |
| 525900003 | Craft goods retailing |
| 525900004 | Briefcase retailing |
| 525900005 | Briquette retailing |
| 525900006 | Coal retailing |
| 525900007 | Coke retailing |
| 525900008 | Discount variety store operation |
| 525900009 | Duty free store operation |
| 525900010 | Firewood cutting and retailing |
| 525900011 | Firework retailing |
| 525900012 | Handbag retailing |
| 525900013 | Ice retailing |
| 525900014 | Leather good retailing (except apparel) |
| 525900015 | Luggage retailing |
| 525900016 | Musical instruments retailing |
| 525900017 | Personal accessory retailing nec |
| 525900018 | Pet and pet accessory retailing |
| 525900019 | Prams retailing |
| 525900020 | Souvenirs retailing |
| 525900021 | Specialty store nec |
| 525900022 | Swimming pool chemical retailing |
| 525900023 | Swimming pool cleaning service |
| 525900024 | Swimming pool retailing |
| 525900025 | Travel good retailing |
| 525900026 | Umbrella retailing |
| 525900027 | Variety store operation |
| 525900028 | Wheelchair and mobility aid retailing (eg motorised scooters, walking frames etc) |
| 525900029 | Wig retailing |
| 525900999 | Retailing nec |

526110 Household Equipment Repair Services (Electrical)

This class includes employers mainly engaged in repairing or installing household electric appliances.

Exclusions and References:

Employers mainly engaged in

(a) undertaking electrical work arising from the installation of household appliances are included in Class 423200 Electrical Services;

(b) installing household, industrial or commercial heating, refrigeration or air conditioning equipment (except industrial furnaces) are included in Class 423300 Air Conditioning and Heating Services; and

(c) repairing household electronic appliances are included in Class 526120 Household Equipment Repair Services (Electronic).

Primary Activities:

- 526110001 Air conditioner, portable household, repairing (including maintenance)
- 526110002 Heating equipment, portable household electric, repairing
- 526110003 Refrigerator, household electric, repairing
- 526110004 Repair or maintenance of household electric appliances (except heating equipment) not requiring electrical work
- 526110005 Repairing household electrical appliances
- 526110006 Sewing machine repairing
- 526110007 Shaver, electric, repairing
- 526110008 Stove or heater, household electric, repairing
- 526110009 Washing machine, household electric, repairing
- 526110999 Household electric appliance repairing nec

526120 Household Equipment Repair Services (Electronic)

This class includes employers mainly engaged in repairing or installing household electronic appliances.

Exclusions and References:

Employers mainly engaged in

(a) repairing or installing household electric appliances are included in Class 526110 Household Equipment Repair Services (Electrical);

(b) car radio repairing are included in Class 462300 Motor Vehicle New or Used Part Dealing; and

(c) repairing computers or computer peripherals are included in Class 783300 Computer Maintenance Services.

Primary Activities:

- 526120001 Antenna signal amplifier repairing
- 526120002 Cassette player repairing
- 526120003 CD player repairing
- 526120004 DVD player repairing
- 526120005 Radio repairing (except car radios)
- 526120006 Repairing household sound reproduction equipment

2019-2020 NSW Workers Compensation Industry Classification System

- 526120007 Stereo equipment repairing
- 526120008 Television antennae, aerial and satellite dish installation
- 526120009 Television set repairing
- 526120010 VCR repairing
- 526120011 Video recording equipment repairing
- 526120999 Repairing household electronic equipment nec

526900 Household Equipment Repair Services nec

This class includes employers mainly engaged in repairing non-electric household goods, footwear or leather goods or in providing key cutting or duplicating services.

Primary Activities:

- 526900001 Boot repairing
- 526900002 Footwear repairing
- 526900003 Key cutting or duplicating service
- 526900004 Leather good (except apparel) repairing
- 526900005 Locksmith installation and repair service nec
- 526900006 Shoe repairs
- 526900999 Repairing non-electric household or personal goods nec

Subdivision 53 - Motor Vehicle Retailing and Services

| Column 1 | Column 2 |
|----------|-----------------------|
| Class | Title and Description |

531100 Car Retailing

This class includes employers mainly engaged in retailing new or used cars.

Primary Activities:

- 531100001 New car retailing
- 531100002 Used car retailing

531200 Motor Cycle Dealing

This class includes employers mainly engaged in wholesaling or retailing new or used motor cycles or scooters, tyres, tubes, parts or accessories for motor cycles, in repairing motor cycles or scooters, and in assembling motor cycles from imported kits.

Primary Activities:

- 531200001 Go-Kart, motorised, retailing
- 531200002 Motor cycle or scooter dismantling
- 531200003 Motor cycle or scooter assembling from imported kits
- 531200004 Motor cycle or scooter tyre, tube, part or accessory wholesaling or retailing
- 531200005 Motor cycle or scooter repairing
- 531200006 Motor cycle or scooter wholesaling or retailing (new or used)
- 531200007 Motorised mini bike retailing
- 531200008 Motor cycle repairing

531300 Trailer and Caravan Dealing

This class includes employers mainly engaged in wholesaling or retailing of caravans or trailers. This class also includes employers engaged in selling mobile homes or cabins.

Exclusions and References:

Employers mainly engaged in

(a) dealing in prefabricated sheds not intended for permanent human occupation are included in Class 453900 Building Supplies Wholesaling nec;

(b) dealing in boat trailers are included in Class 524500 Marine Equipment Retailing; and

(c) hiring of trailers or caravans are included in Class 774220 Other Transport Equipment Leasing nec.

Primary Activities:

- 531300001 Caravan wholesaling or retailing
- 531300002 Horse float wholesaling or retailing
- 531300003 Mobile home dealing
- 531300004 Motor home dealing
- 531300005 Trailer wholesaling or retailing (except boat trailers)

532100 Automotive Fuel Retailing

This class includes employers mainly engaged in retailing automotive fuel or lubricating oils, with no repairing activities.

Exclusions and References:

Employers mainly engaged in

(a) wholesaling of petroleum products are included in Class 452100 Petroleum Product Wholesaling;

(b) automotive repairs and services other than electrical repairs in conjunction with automotive fuels and/or lubricating oils retailing are in Class 532900 Automotive Repairs and Services nec; and

(c) convenience store operations also retailing automotive fuel and/or lubricating oils (no repairing) are in Class 512900 Specialised Food Retailing nec.

Primary Activities:

- 532100001 Automotive compressed natural gas (CNG) retailing
- 532100002 Diesel oil retailing
- 532100003 Distillate retailing
- 532100004 Engine oil retailing
- 532100005 Kerosene retailing
- 532100006 Liquefied petroleum gas (LPG), automotive, retailing
- 532100007 Lubricating oil or grease retailing
- 532100008 Motor vehicle washing or cleaning service
- 532100009 Petrol retailing
- 532100010 Service station operation (mainly petrol retailing)

532200 Automotive Electrical Services

This class includes employers mainly engaged in automotive electrical repairing.

Exclusions and References:

Employers mainly engaged in

(a) factory reconditioning of automotive electrical equipment are included in Class 281300 Automotive Electrical and Instrument Manufacturing; and

(b) automotive repairs and services other than electrical repairs are included in Class 532900 Automotive Repair and Services nec.

Primary Activities:

- 532200001 Auto-electrician operation
- 532200002 Automotive battery retailing
- 532200003 Electrical repairing, automotive

532300 Smash Repairing

This class includes employers mainly engaged in repairing, panel beating or spray painting smashed motor vehicles.

Exclusions and References:

Employers mainly engaged in making permanent body conversions to passenger cars, or involved in permanent bodywork changes to large vehicles and truck trays are included in Class 281200 Motor Vehicle Body Mfg.

Primary Activities:

- 532300001 Motor vehicle body repairing
- 532300002 Motor trimming
- 532300003 Motor vehicle smash repairing
- 532300004 Panel beating (motor body repairing)
- 532300005 Rustproofing, automotive
- 532300006 Spray painting (motor body repairing)
- 532300007 Towing service, motor vehicle
- 532300008 Truck, smash repairing (excluding permanent bodywork changes)

532400 Tyre Retailing

This class includes employers mainly engaged in retailing motor vehicle tyres (new or reconditioned) or tubes, or in repairing (except retreading, recapping or rerubbing) motor vehicle tyres or tubes.

Exclusions and References:

Employers mainly engaged in

(a) retreading, recapping or rerubbing motor vehicle tyres are included in Class 255100 Rubber Tyre Mfg; and

(b) dealing in motor cycle tyres and tubes are included in Class 531200 Motor Cycle Dealing.

Primary Activities:

- 532400001 Tyre or tube, motor vehicle, repairing (except retreading)
- 532400002 Tyre or tube, motor vehicle, retailing

532900 Automotive Repair and Services nec

This class includes employers mainly engaged in repairing motor vehicles and boats other than smash repairs.

Exclusions and References:

Employers mainly engaged in

(a) retreading, recapping or rerubbing motor vehicle tyres are included in Class 255100 Rubber Tyre Mfg;

(b) engine reconditioning on a factory exchange basis are in Class 281900 Automotive Component Mfg nec; and

(c) automotive electrical repairs are included in Class 532200 Automotive Electrical Services.

Primary Activities:

| | |
|-----------|---|
| 532900001 | Auto accessory installation |
| 532900002 | Boat engine repairing |
| 532900003 | Car alarm and/or immobiliser installation or repair |
| 532900004 | Engine reconditioning, customised |
| 532900005 | Motor vehicle clutch or brake repairing |
| 532900006 | Motor vehicle radiator repairing |
| 532900007 | Motor vehicle window tinting service |
| 532900008 | Muffler repairing, automotive |
| 532900009 | Sun roof installation |
| 532900010 | Transmission or gearbox assemblies, motor vehicle, reconditioning or rebuilding |
| 532900011 | Window tinting after manufacture of windscreen |
| 532900012 | Window tinting of commercial and domestic buildings |
| 532900013 | Windscreen fitting |
| 532900014 | Automotive diesel engine servicing and repair |
| 532900015 | Automotive engine repair or reconditioning |
| 532900999 | Automotive repair and services |

DIVISION H - ACCOMMODATION, CAFES AND RESTAURANTS

This Division includes all employers mainly engaged in providing hospitality services in the form of accommodation, meals and drinks.

Subdivision 57 – Accommodation, Cafes and Restaurants

| Column 1 | Column 2 |
|----------|-----------------------|
| Class | Title and Description |

571000 Accommodation

This class includes hotels, motels and similar employers mainly engaged in providing short term accommodation.

2019-2020 NSW Workers Compensation Industry Classification System

Exclusions and References:

Employers mainly engaged in

(a) renting or leasing their own (including leased) residential properties or dwellings (other than holiday houses or flats) to others are included in Class 771120 Residential Property Operators;

(b) providing housekeeping, room cleaning and/or general cleaning services to hotels and/or the accommodation industry are included in class 786610 Cleaning Services (Non NSW Government Schools Contract), and

(c) ski-slope operation (including ski-tow operation) are included in Class 931200 Sports Grounds and Facilities nec.

Primary Activities:

| | |
|-----------|---|
| 571000001 | Bed and breakfast guest house operation |
| 571000002 | Camping ground operation |
| 571000003 | Caravan park operation |
| 571000004 | Guest house operation |
| 571000005 | Holiday house and flat operation |
| 571000006 | Hotel operation |
| 571000007 | Mobile home park operation |
| 571000008 | Motel operation |
| 571000009 | Private hotel operation (short term accommodation) |
| 571000010 | Relocatable home park operation |
| 571000011 | Serviced apartments |
| 571000012 | Ski-lodge and ski-slope operation |
| 571000013 | Ski-lodge operation |
| 571000014 | Resort operation |
| 571000015 | Student residence operation (except boarding schools) |
| 571000016 | Time-share accommodation operation |
| 571000017 | University halls of residence/accommodation services |
| 571000018 | Youth hostel operation |

572000 Pubs, Taverns and Bars

This class includes hotels, bars or similar employers (except licensed clubs) mainly engaged in selling alcoholic beverages for consumption on the premises, or in selling alcoholic beverages both for consumption on and off the premises (eg from bottle shops located at such premises).

Exclusions and References:

Employers mainly engaged in

(a) retailing alcoholic beverages for consumption off the premises are included in Class 512300 Liquor Retailing;

(b) operating licensed clubs are included in Class 574000 Clubs (Hospitality); and

(c) providing housekeeping, room cleaning and/or general cleaning services to hotels and/or the accommodation industry are included in class 786610 Cleaning Services (Non NSW Government Schools Contract).

Primary Activities:

| | |
|-----------|---------------------------------------|
| 572000001 | Bar operation (mainly drinking place) |
|-----------|---------------------------------------|

2019-2020 NSW Workers Compensation Industry Classification System

- 572000002 Hotel operation (mainly drinking place)
- 572000003 Night club operation (mainly drinking place)
- 572000004 Pub operation (mainly drinking place)
- 572000005 Tavern operation (mainly drinking place)
- 572000006 Wine bar operation (mainly drinking place)

573000 Cafes and Restaurants

This class includes employers mainly engaged in serving food and beverages for consumption on the premises. Customers generally order and are served while seated (i.e. waiter/waitressing service) and pay after eating.

Exclusions and References:

Employers which are mainly engaged in

(a) retailing ready-to-consume food or beverages in take away containers are included in Class 512500 Takeaway Food Retailing;

(b) selling alcoholic beverages for consumption on the premises (except clubs) are included in Class 572000 Pubs, Taverns and Bars;

(c) operating hospitality clubs are included in Class 574000 Clubs (Hospitality);

(d) internet cafe operation without food or beverage service are included in Class 712000 Telecommunications Services; and

(e) delivery of food (meant for immediate consumption) where the product is not owned by the employer are included in Class 711200 Courier Services.

(f) offsite coffee manufacturing, including grinding and roasting, are included in Class 217900 Food Manufacturing nec.

Primary Activities:

- 573000001 Airline food catering service
- 573000002 Cafe operation (including onsite roasting of coffee for sale on the premises)
- 573000003 Canteen operation - mainly eat-in
- 573000004 Catering service operation
- 573000005 Internet cafe operation with food and/or beverage service
- 573000006 Prepared meal service (except as part of operating a diet, weight reduction or welfare service)
- 573000007 Restaurant operation
- 573000008 Theatre restaurant operation

574000 Clubs (Hospitality)

This class includes associations mainly engaged in providing hospitality services to members. These employers also may provide gambling, sporting or other social or entertainment facilities.

Primary Activities:

- 574000001 Bowling club operation (licensed premises)
- 574000002 Football club operation (licensed premises)
- 574000003 Golf club operation (licensed premises)
- 574000004 Licensed club operation
- 574000005 Operation of sporting grounds or facilities located within the club premises and/or boundaries
- 574000006 Social club operation (licensed premises)
- 574000999 Club operation (hospitality) nec

DIVISION I - TRANSPORT AND STORAGE

This Division includes all employers mainly engaged in providing passenger or freight transport by road, rail, water or air; terminal facilities for passengers or freight; services related to transport such as car parking, stevedoring, harbour services, navigation services, airport operation or space port operation; booking, travel, freight forwarding, crating or customs agency services; and storage facilities. Employers mainly engaged in operating pipelines for the transportation of oil, gas, etc, on a contract or fee basis are included in this Division.

Subdivision 61 Road Transport

| Column 1 | Column 2 |
|-----------------|--|
| Class | Title and Description |
| 611010 | <p>Road Freight Transport—Bulk Freight</p> <p>This class includes employers mainly engaged in the transportation of bulk freight by road, generally with no handling of the freight by the driver. This includes bulk freight of construction materials such as cement, gravel, sand and bitumen where the driver operates an electronic button or switch to release the materials.</p> <p><i>Exclusions and References:</i> Employers mainly engaged in</p> <p>(a) transporting general freight by road where the driver is generally involved in loading and unloading the freight, are included in either Class 611020 Road Freight Transport—Short Distance, or Class 611030 Road Freight Transport—Long Distance;</p> <p>(b) bulk delivery of new household and office furniture are included in Class 611010 Road Freight Transport—Bulk Freight or Class 611020 Road Freight Transport—Short Distance or Class 611030 Road Freight Transport—Long Distance as appropriate;</p> <p>(c) crating or packing for road freight transport on a contract or fee basis are included in Class 664900 Services to Transport nec; and</p> <p>(d) short and long distance relocation of vehicles where the vehicle is driven and not carried as freight is included in Class 661900 Services to Road Transport nec.</p> <p>Primary Activities:</p> <p>611010001 Bulk freight transport (road)</p> <p>611010002 Container transport (road)</p> <p>611010003 Truck hire service (with driver), bulk freight</p> <p>611010004 Truck relocation service</p> <p>611010005 Log haulage service (road)</p> |
| 611020 | <p>Road Freight Transport—Short Distance</p> <p>This class includes employers mainly engaged in the transportation of general freight by road, where the driver is generally involved in loading and unloading the freight, involving distances of up to 500 km for the round trip. It also includes employers mainly engaged in renting trucks with drivers for general road freight transport up to 500 km for the round trip.</p> <p><i>Exclusions and References:</i> Employers mainly engaged in</p> <p>(a) transporting bulk freight by road with generally no handling of the freight by the driver are included in Class 611010 Road Freight Transport—Bulk Freight;</p> |

(b) transporting general freight by road, where the driver is generally involved in loading and unloading the freight, involving distances of more than 500 km for the round trip, are included in Class 611030 Freight Transport—Long Distance;

(c) packing, delivery and relocation of household and office furniture by road are included in Class 611040—Furniture Removal;

(d) providing road freight terminal facilities or services on a contract or fee basis to road transport units are included in Class 661900 Services to Road Transport nec;

(e) road freight forwarding are included in Class 664210 Freight Forwarding (Road)—Goods Handling or Class 664220 Freight Forwarding (Road)—No Goods Handling;

(f) leasing or hiring trucks from own stocks, without drivers are included in Class 774100 Motor Vehicle Hiring; and

(g) restocking of vending machines where the employer is the owner of the product contained in the vending machine is included in Class 512900—Specialised Food Retailing nec.

Primary Activities:

| | |
|-----------|---|
| 611020001 | Bulk newspaper delivery service, short distance |
| 611020002 | Delivery of bread, cakes, pastries or biscuits, short distance (where product is not owned by employer) |
| 611020003 | Delivery service, road (except courier), short distance |
| 611020004 | Home delivery (groceries) |
| 611020005 | Pathology or blood transport service |
| 611020006 | Taxi truck service (with driver), short distance |
| 611020007 | Truck hire service (with driver), short distance |
| 611020008 | Vending machine restocking where the product is not owned by the employer |
| 611020999 | Road freight transport-short distance nec |

611030 Road Freight Transport—Long Distance

This class includes employers mainly engaged in the transportation of general freight by road, where the driver is involved in loading and unloading the freight, involving distances of more than 500 km for the round trip.

Exclusions and References:

Employers mainly engaged in

(a) transporting general freight by road, where the driver is involved in loading and unloading the freight, involving distances up to 500 km for the round trip are included in Class 611020 Road Freight Transport—Short Distance;

(b) transporting bulk freight by road with generally no handling of the freight by the driver, are involved in Class 611010 Road Freight Transport—Bulk Freight; and

(c) short and long distance relocation of vehicles where the vehicle is driven and not carried as freight is included in Class 664900 Services to Transport nec.

Primary Activities:

| | |
|-----------|--|
| 611030001 | Bulk newspaper delivery service, long distance |
| 611030002 | Delivery service, road (except courier), long distance |
| 611030003 | Taxi truck service (with driver), long distance |
| 611030004 | Truck hire service (with driver), long distance |
| 611030999 | Road freight transport-long distance nec |

611040 Furniture Delivery and Removal Service

This class includes employers mainly engaged in the packing, delivery and relocation of household and office furniture by road.

Exclusions and References:

Employers mainly engaged in the bulk delivery of new household and office furniture from manufacturer to wholesaler, or wholesaler to retailer are included in Class 611010 Road Freight Transport—Bulk Freight or Class 611020 Road Freight Transport—Short Distance or Class 611030 Road Freight Transport—Long Distance as appropriate.

Primary Activities:

- 611040001 Furniture removal service
- 611040002 Home furniture delivery service
- 611040003 Office furniture delivery service

612100 Long Distance Bus Transport

This class includes employers mainly engaged in operating buses for the transportation of passengers over long distances.

Exclusions and References:

Employers mainly engaged in providing road passenger terminal facilities or services on a contract or fee basis to road transport employers are included in Class 661900 Services to Road Transport nec.

Primary Activities:

- 612100001 Charter bus service, long distance
- 612100002 Passenger transport service, bus, long distance
- 612100003 Tourist coach service, long distance

612200 Short Distance Bus Transport (including Tramway)

This class includes employers mainly engaged in operating urban buses for the transportation of passengers, or in operating tramways for the transportation of passengers.

Exclusions and References:

Employers mainly engaged in

- (a) tramway rolling stock repair are included in Class 282300 Railway Equipment Mfg;*
- (b) providing road passenger terminal facilities or services on a contract or fee basis to road transport employers are included in Class 661900 Services to Road Transport nec; and*
- (c) providing community transport services mainly on account of government agencies or not-for-profit organisations are included in Class 872920 Non-Residential Care Services nec.*

Primary Activities:

| | |
|-----------|--|
| 612200001 | Airport bus service |
| 612200002 | Charter bus service, short distance |
| 612200003 | Metropolitan bus service |
| 612200004 | O-bahn bus service |
| 612200005 | Passenger transport service, bus, short distance |
| 612200006 | School bus service |
| 612200007 | Tourist coach service, short distance |
| 612200008 | Tramway passenger transport service |

612310 Taxi Drivers—Metropolitan—T-Plate

This class includes employers engaged in operating taxi cabs with T-plates in the metropolitan areas. Owner/operators who are sole traders or partnerships are eligible for WIC 612315 where they can provide evidence to their insurer of the number of shifts drivers other than themselves drive the taxi.

Exclusions and References:

Employers mainly engaged in

- (a) operating taxi trucks with drivers are included in the applicable class of this subdivision;*
- (b) leasing taxi cab plates (not the vehicles) are included in Class 773000 Non-Financial Asset Investors; and*
- (c) leasing, hiring or renting motor vehicles (except licensed taxi cabs or hire cars) from own stocks, without drivers, are included in Class 774100 Motor Vehicle Hiring.*

Primary Activities:

| | |
|-----------|--------------------------------|
| 612310001 | Taxi cab service, metropolitan |
|-----------|--------------------------------|

612315 Taxi Drivers—Metropolitan—T-plate (up to 2 shifts per week)

This class includes employers engaged in operating taxi cabs with T-plates in metropolitan areas using other drivers on average of 2 shifts per week or less.

Exclusions and References:

Plate operators that are limited proprietary companies are not eligible for this class.

Employers mainly engaged in

- (a) operating taxi trucks with drivers are included in the applicable class of this subdivision;*
- (b) leasing taxi cab plates (not the vehicles) are included in Class 773000 Non-Financial Asset Investors; and*
- (c) leasing, hiring or renting motor vehicles (except licensed taxi cabs or hire cars) from own stocks, without drivers, are included in Class 774100 Motor Vehicle Hiring.*

Primary Activities

| | |
|-----------|---|
| 612315001 | Taxi cab service, metropolitan, using other drivers up to 2 shifts per week |
|-----------|---|

612320 Taxi Drivers—Non-metropolitan—TC-plate

This class includes employers engaged in operating taxi cabs with TC-plates in country areas. Owner/operators who are sole traders or partnerships are eligible for WIC 612322, 612324 or 612326 where they can provide evidence to their insurer of the number of shifts drivers other than themselves drive the taxi.

Exclusions and References:

Employers mainly engaged in

- (a) operating taxi trucks with drivers are included in the applicable class of this subdivision;*
- (b) leasing taxi cab plates (not the vehicles) are included in Class 773000 Non-Financial Asset Investors; and*
- (c) leasing, hiring or renting motor vehicles (except licensed taxi cabs or hire cars) from own stocks, without drivers, are included in Class 774100 Motor Vehicle Hiring.*

Primary Activities:

612320001 Taxi cab service, non-metropolitan

612322 Taxi Drivers—Non-Metropolitan—TC-plate (no intention to employ)

This class includes owner/operators engaged in operating taxi cabs with TC-plates in country areas with no intention to employ other drivers.

Exclusions and References:

Plate operators that are limited proprietary companies are not eligible for this class.

Employers mainly engaged in

- (a) operating taxi trucks with drivers are included in the applicable class of this subdivision;*
- (b) leasing taxi cab plates (not the vehicles) are included in Class 773000 Non-Financial Asset Investors; and*
- (c) leasing, hiring or renting motor vehicles (except licensed taxi cabs or hire cars) from own stocks, without drivers, are included in Class 774100 Motor Vehicle Hiring.*

Primary Activities

612322001 Taxi cab service, non-metropolitan, with no intention to employ

612324 Taxi Drivers—Non-Metropolitan—TC-plate (up to 1 shift per week)

This class includes employers engaged in operating taxi cabs with TC-plates in country areas using other drivers on average of up to 1 shift per week.

Exclusions and References:

Plate operators that are limited proprietary companies are not eligible for this class.

Employers mainly engaged in

- (a) operating taxi trucks with drivers are included in the applicable class of this subdivision;*
- (b) leasing taxi cab plates (not the vehicles) are included in Class 773000 Non-Financial Asset Investors; and*
- (c) leasing, hiring or renting motor vehicles (except licensed taxi cabs or hire cars) from own stocks, without drivers, are included in Class 774100 Motor Vehicle Hiring.*

Primary Activities

612324001 Taxi cab service, non-metropolitan, using other drivers up to 1 shift per week

612326 Taxi Drivers—Non-Metropolitan—TC-plate (up to 2 shifts per week)

This class includes employers engaged in operating taxi cabs with TC-plates in country areas using other drivers on average of up to 2 shifts per week.

Exclusions and References:

Plate operators that are limited proprietary companies are not eligible for this class.

Employers mainly engaged in

(a) operating taxi trucks with drivers are included in the applicable class of this subdivision;

(b) leasing taxi cab plates (not the vehicles) are included in Class 773000 Non-Financial Asset Investors; and

(c) leasing, hiring or renting motor vehicles (except licensed taxi cabs or hire cars) from own stocks, without drivers, are included in Class 774100 Motor Vehicle Hiring.

Primary Activities

612326001 Taxi cab service, non-metropolitan, using other drivers up to 2 shifts per week

612330 Hire Car Drivers

This class includes employers engaged in operating hire cars with HC-plates with drivers for the transportation of passengers.

Exclusions and References:

Employers mainly engaged in

(a) operating taxi trucks with drivers are included in the applicable class of this subdivision;

(b) leasing taxi cab plates (not the vehicles) are included in Class 773000 Non-Financial Asset Investors; and

(c) leasing, hiring or renting motor vehicles (except licensed taxi cabs or hire cars) from own stocks, without drivers, are included in Class 774100 Motor Vehicle Hiring.

Primary Activities:

612330001 Hire car with drivers

612340 Other Road Passenger Transport nec

This class includes employers mainly engaged in operating other forms of road vehicles nec for the transportation of passengers, taxi base operations (except for drivers), taxi call centres and ride-share booking services.

Primary Activities:

612340001 Hire car service operator (without HC-plates)

612340002 Road passenger transport nec

612340003 Taxi booking operation (except for taxi trucks)

612340004 Taxi cab management service (ie operation on behalf of owner)

612340005 Taxi network operation (except for taxi trucks)

2019-2020 NSW Workers Compensation Industry Classification System

| | |
|-----------|--|
| 612340006 | Taxi radio base operation (except for taxi trucks) |
| 612340007 | Ride-share car with drivers |
| 612340008 | Ride-share booking service |

Subdivision 62 - Rail Transport

| Column 1 | Column 2 |
|---------------|--|
| Class | Title and Description |
| 620000 | Rail Transport |
| | This class includes employers mainly engaged in operating railways (except tramways) for the transportation of freight or passengers, in operating railway terminal or depot facilities for receiving, despatching or transferring rail freight or cargo, or in providing services allied to railway transport not elsewhere classified. |
| | <i>Exclusions and References:</i> |
| | <i>Employers mainly engaged in</i> |
| | <i>(a) repairing railway rolling stock or locomotives are included in Class 282300 Railway Equipment Mfg;</i> |
| | <i>(b) constructing, maintaining or repairing railway permanent way are included in Class 412200 Non-Building Construction nec;</i> |
| | <i>(c) providing catering services are included in Class 573000 Cafes and Restaurants;</i> |
| | <i>(d) operating tramways for the transport of passengers are included in Class 612200 Short Distance Bus Transport (Including Tramway);</i> |
| | <i>(e) rail freight forwarding are included in Class 664310 Freight Forwarding (Other than Road)—Goods Handling or in Class 664320 Freight Forwarding (Other than Road)—No Goods Handling; and</i> |
| | <i>(f) operating railways as a tourist attraction are included in Class 933000 Other Recreation Services.</i> |
| | Primary Activities: |
| 620000001 | Container terminal operation (railway) |
| 620000002 | Freight transport service (railway) |
| 620000003 | Locomotive leasing |
| 620000004 | Passenger transport service (railway) |
| 620000005 | Railway station operation |
| 620000006 | Suburban railway transport service (except tramway transport) |
| 620000007 | Terminal operation (railway) |

Subdivision 63 - Water Transport

| Column 1 | Column 2 |
|---------------|---|
| Class | Title and Description |
| 630100 | International Sea Transport |
| | This class includes employers mainly engaged in the operation of vessels for the transportation of passengers or freight by sea between domestic and foreign ports. |

Exclusions and References:

Employers mainly engaged in

- (a) repairing, refitting or converting ships are included in Class 282100 Shipbuilding;*
- (b) operating sea transport terminals are included in Class 662200 Water Transport Terminals;*
- (c) providing ship or shipping agency services are included in Class 662910 Water Transport Agency Services;*
- (d) sea freight forwarding are included in Class 664310 Freight Forwarding (Other than Road)—Goods Handling or in Class 664320 Freight Forwarding (Other than Road)—No Goods Handling; and*
- (e) leasing, hiring, or charter of ships without crew are included in Class 774210 Boat and Ferry Hiring.*

Primary Activities:

- 630100001 Freight transport service (international sea transport)
- 630100002 Ocean cruise services (between domestic and foreign ports)
- 630100003 Passenger transport service (international sea transport)
- 630100004 Ship management service for international sea transport (ie operation of ships on behalf of owners)

630200 Coastal Water Transport

This class includes employers mainly engaged in the operation of vessels for the transportation of passengers or freight by sea between domestic ports. It also includes employers engaged in the charter or leasing of ships with crew, for any period, for use in coastal sea transport.

Exclusions and References:

Employers mainly engaged in

- (a) operating ships or boats within harbours or inland waters for the transportation of passengers or freight are included in Class 630300 Inland Water Transport;*
- (b) operating sea transport terminals are included in Class 662200 Water Transport Terminals;*
- (c) providing ship or shipping agency services are included in Class 662910 Water Transport Agency Services;*
- (d) operating tugboats or towing vessels are included in Class 662920 Services to Water Transport nec;*
- (e) sea freight forwarding are included in Class 664310 Freight Forwarding (Other than Road)—Goods Handling or Class 664320 Freight Forwarding (Other than Road)—No Goods Handling;*
- (f) leasing, hiring or charter of ships, fishing boats or pleasure craft without crew, other than for transportation of passengers, are included in Class 774210 Boat and Ferry Hiring; and*
- (g) leasing, hiring or charter of ships, fishing boats or pleasure craft, with crew, other than for transportation of passengers, are included in Class 931911 Sports and Services to Sport nec.*

Primary Activities:

- 630200001 Boat charter, lease or rental (with crew; for any period; for coastal water transport; except recreational)
- 630200002 Freight transport service (coastal sea transport)
- 630200003 Island ferry operation (in coastal waters)
- 630200004 Ocean cruise service (between domestic ports)
- 630200005 Passenger transport service (coastal sea transport)
- 630200006 Ship charter, lease or rental (with crew; for any period; for coastal sea transport)
- 630200007 Ship management service for coastal sea transport (ie operation of ships on behalf of owners)

2019-2020 NSW Workers Compensation Industry Classification System

- 630200008 Vehicular ferry operation (in coastal waters)
- 630200009 Water Taxi

630300 Inland Water Transport

This class includes employers mainly engaged in the operation of vessels for the transportation of freight or passengers in harbours or inland waters (except tug boats or lighters).

Exclusions and References:

Employers mainly engaged in

(a) operating vehicular punts are included in Class 661900 Services to Road Transport nec;

(b) providing tug boat or lighterage services are included in Class 662920 Services to Water Transport nec; and

(c) hiring or renting pleasure boats from own stocks, without crew, are included in Class 774210 Boat and Ferry Hiring.

Primary Activities:

- 630300001 Cruise operation (river, harbour or lake; with or without restaurant facilities)
- 630300002 Freight transport service (river, harbour or lake)
- 630300003 Passenger ferry operation (river, harbour or lake)
- 630300004 Passenger transport service (river, harbour or lake)
- 630300005 Water taxi service (river, harbour or lake)

Subdivision 64 - Air and Space Transport

| Column 1 | Column 2 |
|----------|-----------------------|
| Class | Title and Description |

640100 Scheduled International Air Transport

This class includes employers mainly engaged in operating aircraft on scheduled routes for the transportation of passengers or freight between domestic and foreign ports.

Exclusions and References:

Employers mainly engaged in

(a) repairing aircraft are included in Class 282400 Aircraft Mfg;

(b) operating aircraft on a non-scheduled basis for the transportation of passengers or freight between domestic and foreign airports are included in Class 640300 Non-Scheduled Air and Space Transport;

(c) operating ticket sales or booking offices of non-resident airlines are included in Class 664100 Travel Agency Services; and

(d) international air freight forwarding are included in Class 664310 Freight Forwarding (Other than Road)—Goods Handling or Class 664320 Freight Forwarding (Other than Road)—No Goods Handling.

Primary Activities:

- 640100001 Aircraft charter, lease or rental (with crew; for use in scheduled international air transport)
- 640100002 Air transport service (scheduled international)
- 640100003 Air transport terminal operation (for scheduled international air transport; except airports)

2019-2020 NSW Workers Compensation Industry Classification System

- 640100004 Freight transport service (scheduled international air transport)
- 640100005 Passenger transport service (scheduled international air transport)

640200 Scheduled Domestic Air Transport

This class includes employers mainly engaged in operating aircraft on scheduled routes for the transportation of passengers or freight domestically.

Exclusions and References:

Employers mainly engaged in

- (a) repairing aircraft are included in Class 282400 Aircraft Mfg;*
- (b) operating aircraft on a non-scheduled basis for the transportation of passengers or freight domestically are included in Class 640300 Non-Scheduled Air and Space Transport; and*
- (c) domestic air freight forwarding are included in Class 664310 Freight Forwarding (Other than Road)—Goods Handling or in Class 664320 Freight Forwarding (Other than Road)—No Goods Handling.*

Primary Activities:

- 640200001 Air transport service (scheduled domestic)
- 640200002 Air transport terminal operation (for scheduled domestic air transport; except airports)
- 640200003 Aircraft charter, lease or rental (with crew; for use in scheduled domestic air transport)
- 640200004 Freight transport service (scheduled domestic air transport)
- 640200005 Passenger transport service (scheduled domestic air transport)

640300 Non-Scheduled Air and Space Transport

This class includes employers mainly engaged in operating aircraft on other than scheduled routes for the transportation of passengers or freight. It also includes employers engaged in operating flying schools.

Exclusions and References:

Employers mainly engaged in

- (a) aerial crop dusting, helicopter cattle mustering or in the provision of other aerial agricultural services are included in Class 021300 Aerial Agricultural Services;*
- (b) repairing aircraft are included in Class 282400 Aircraft Mfg;*
- (c) civil airport operation (except air transport terminals) are included in Class 663000 Services to Air Transport;*
- (d) air freight forwarding are included in Class 664310 Freight Forwarding (Other than Road)—Goods Handling or in Class 664320 Freight Forwarding (Other than Road)—No Goods Handling;*
- (e) leasing or hiring aircraft without crew, from own stocks are included in Class 774220 Other Transport Equipment Leasing nec; and*
- (f) aerial surveying or photography are included in Class 782200 Surveying Services.*

Primary Activities:

- 640300001 Aerial advertising service (including skywriting)
- 640300002 Air transport terminal operation (for non-scheduled air transport; except airports)
- 640300003 Aircraft charter, lease or rental (with crew; for use in non-scheduled air transport)
- 640300004 Helicopter charter
- 640300005 Hot air balloon ride operation

2019-2020 NSW Workers Compensation Industry Classification System

| | |
|-----------|---|
| 640300006 | Flying school operation |
| 640300007 | Freight transport service (non-scheduled air transport) |
| 640300008 | Passenger transport service (non-scheduled air transport) |
| 640300009 | Skywriting |
| 640300010 | Space transport service (non-scheduled) |

Subdivision 65 - Other Transport

| Column 1 Class | Column 2 Title and Description |
|-------------------|---|
| 650100 | Pipeline Transport This class includes employers mainly engaged in operating pipelines for the transportation of oil, gas, water or other materials on a contract or fee basis. |
| | Primary Activities: |
| 650100001 | Pipeline operation (for the transport of oil, gas, water or other materials on a contract or fee basis) |
| 650900 | Transport nec This class includes employers mainly engaged in the transportation of passengers or freight not elsewhere classified. |
| | Primary Activities: |
| 650900001 | Aerial cable car operation (except tramway) |
| 650900002 | Chair lift operation |
| 650900003 | Freight transport operation nec |
| 650900004 | Monorail operation |
| 650900005 | Over snow transport operation |
| 650900006 | Passenger transport operation nec |
| 650900007 | Shopping trolley collection service |
| 650900999 | Transport operation nec |

Subdivision 66 Services to Transport

| Column 1 Class | Column 2 Title and Description |
|-------------------|---|
| 661100 | Parking Services This class includes employers mainly engaged in providing motor vehicle parking facilities. <i>Exclusions and References:</i> <i>Employers mainly engaged in providing security services to parking station operators are included in Class 786412 Security Services</i> |
| | Primary Activities: |
| 661100001 | Car park operation |
| 661100002 | Parking station operation |

661900 Services to Road Transport nec

This class includes employers mainly engaged in providing services to road transport not elsewhere classified.

Exclusions and References:

Employers mainly engaged in operating passenger ferries which may also carry some freight or motor vehicles are included in the appropriate classes in Subdivision 63 Water Transport.

Primary Activities:

- 661900001 Container terminal or park facilities provision (for road freight on a fee or contract basis)
- 661900002 Escort vehicle operation for road haulage
- 661900003 Terminal facilities provision (to road freight or passenger transport employers on a fee or contract basis)
- 661900004 Toll bridge operation
- 661900005 Toll road operation
- 661900006 Vehicle relocation service (where the vehicle is driven and not carried as freight)
- 661900007 Vehicular ferry or punt operation (in inland waters)
- 661900008 Weighbridge operation
- 661900999 Services to road transport nec

662100 Stevedoring

This class includes employers mainly engaged in the provision of labour for the loading or unloading of vessels.

Primary Activities:

- 662100001 Ship loading or unloading service (provision of labour only)
- 662100002 Stevedoring

662200 Water Transport Terminals

This class includes employers mainly engaged in the operation of ship mooring facilities or of passenger or freight sea transport terminals (including sea cargo container terminals and coal or grain loaders) used for the loading or unloading of vessels.

Exclusions and References:

Employers mainly engaged in

(a) providing stevedoring services are included in Class 662100 Stevedoring.

(b) providing security services to Water Transport Terminal operators are included in Class 786412 Security Services

Primary Activities:

- 662200001 Coal loader operation (sea transport)
- 662200002 Container terminal operation (marine cargo)
- 662200003 Freight terminal operation (sea transport)
- 662200004 Grain loader operation (sea transport)
- 662200005 Passenger terminal operation (sea transport)
- 662200006 Ship mooring service

2019-2020 NSW Workers Compensation Industry Classification System

662200007 Terminal operation (sea transport)

662300 Port Operators

This class includes employers mainly engaged in the maintenance and leasing of port facilities to facilitate the land-sea transition of goods and passengers.

Exclusions and References:

Employers mainly engaged in

*(a) constructing port facilities are included in Class 412200 Non-Building Construction nec; and
(b) planning port facilities are included in the appropriate classes within Subdivision 78 Business Services.*

Primary Activities:

662300001 Port operation
662300002 Wharf facility leasing
662300003 Wharf provision
662300004 Wharf operation

662910 Water Transport Agency Services nec

This class includes employers mainly engaged in providing administrative and agency services to water transport not elsewhere classified.

Exclusions and References:

Employers mainly engaged in

(a) the charter or leasing of ships or boats for the transportation of passengers or freight (except fishing vessels and pleasure craft), with crew, are included in the appropriate classes in Subdivision 63 Water Transport;

(b) the charter or leasing of ships or boats for fishing, recreation or pleasure, with crew, are included in Class 931911 Sports and Services to Sport nec; and employers engaged in the charter or leasing of ships or boats for fishing, recreation or pleasure, without crew, are included in Class 774210 Boat and Ferry Hiring.

(c) operating water transport terminal facilities are included in Class 662200 Water Transport Terminals;

(d) sea freight forwarding are included in Class 664310 Freight Forwarding (Other than Road)—Goods Handling or Class 664320 Freight Forwarding (Other than Road)—No Goods Handling;

(e) providing customs agency services are included in Class 664410 Customs Agencies—Goods Handling or Class 664420 Customs Agencies—No Goods Handling

(f) ship broking are included in Class 664900 Services to Transport nec; and

(g) operating marina facilities for pleasure craft are included in Class 931911 Sports and Services to Sports nec.

Primary Activities:

662910001 Ship registration service
662910002 Ship agency service

662920 Services to Water Transport nec

This class includes employers mainly engaged in providing port and harbour services not elsewhere classified.

Exclusions and References:

Employers mainly engaged in repairing ships or boats are included in Classes 282100 Shipbuilding, 282220 Boat Repairing or 532900 Automotive Repair and Services nec.

Primary Activities:

| | |
|-----------|-------------------------------------|
| 662920001 | Distressed vessel towing service |
| 662920002 | Harbour service nec |
| 662920003 | Lift span bridge operation |
| 662920004 | Lighterage service |
| 662920005 | Navigation service, water transport |
| 662920006 | Pilotage service |
| 662920007 | Port service nec |
| 662920008 | Salvage service, marine |
| 662920009 | Towboat operation |
| 662920010 | Tugboat operation |
| 662920011 | Waterway, navigable, operation |

663000 Services to Air Transport nec

This class includes employers mainly engaged in providing civil airport and space port facilities, aerospace navigation, and other services to air or space transport employers

Exclusions and References:

Employers mainly engaged in

(a) aircraft repair are included in Class 282400 Aircraft Mfg;

(b) aircraft leasing or charter with crew, or in the operation of passenger or freight air transport terminals (whether at airports or not) are included in the appropriate classes of Subdivision 64 Air and Space Transport;

(c) operating ticket sales offices of non-resident airlines are included in Class 664100 Travel Agency Services;

(d) aircraft leasing without crew, from own stocks, for periods of one year or more, are included in Class 774220 Other Transport Equipment Leasing nec;

(e) providing security services at airports are included in Class 786412 Security Services; and

(f) airline food catering are included in Class 573000 Cafes and Restaurants.

Primary Activities:

| | |
|-----------|---|
| 663000001 | Air traffic control and navigation service |
| 663000002 | Airport baggage handling service |
| 663000003 | Airport service |
| 663000004 | Airport operation (civil; except air transport terminals) |
| 663000005 | Space port operation |
| 663000999 | Services to air transport nec |

664100 Travel Agency Services

This class includes employers mainly engaged in providing travel agency services such as transport and/or accommodation bookings and tour wholesaling or retailing.

Exclusions and References:

Employers mainly engaged in providing transport for tourist travel are included in the appropriate class in Subdivisions 61, 62, 63 or 64.

Primary Activities:

| | |
|-----------|--|
| 664100001 | Booking service (passenger transport and/or accommodation) |
| 664100002 | Ticket consolidation service (for passenger transport) |
| 664100003 | Ticket selling (for non-resident airlines) |
| 664100004 | Tour guide service |
| 664100005 | Tour retailing service |
| 664100006 | Tour wholesaling service |
| 664100007 | Tourist bureau service |
| 664100999 | Travel agency service nec |

664210 Freight Forwarding (Road)—Goods Handling

This class includes employers mainly engaged in contracting to transport goods and using one or more different employers to perform the contracted services by way of road freight transport. Such employers are included in this class if their activities in this regard include manually or mechanically handling the goods involved.

Exclusions and References:

Employers mainly engaged in

(a) freight forwarding by road who do not undertake any manual or mechanical handling of goods are included in Class 664220 Freight Forwarding (Road)—No Goods Handling;

(b) freight forwarding by rail and/or air and/or sea, are included in Classes 664310 or 664320 Freight Forwarding (Other than Road) as appropriate; and

(c) transport or delivery of goods by road are included in the appropriate class in Subdivision 61 Road Transport.

Primary Activities:

| | |
|-----------|--|
| 664210001 | Freight forwarding service (road)—goods handling |
|-----------|--|

664220 Freight Forwarding (Road)—No Goods Handling

This class includes employers mainly engaged in contracting to transport goods and using one or more different employers to perform the contracted services by way of road freight transport. Such employers are included in this class if they do not undertake any manual or mechanical handling of the goods involved.

Exclusions and References:

Employers mainly engaged in

(a) freight forwarding by road who undertake any manual or mechanical handling of goods are included in 664210 Freight Forwarding (Road)—Goods Handling;

(b) freight forwarding by rail and/or air and/or sea, are included in Classes 664310 or 664320 Freight Forwarding (Other than Road) as appropriate; and

(c) transport or delivery of goods by road are included in the appropriate class in Subdivision 61 Road Transport.

Primary Activities:

664220001 Freight forwarding service (road)—no goods handling

664310 Freight Forwarding (Other than Road)—Goods Handling

This class includes employers mainly engaged in contracting to transport goods for other enterprises, and using one or more different enterprises to perform the contracted services by way of rail and/or air and/or sea freight transport. Such employers are included in this class if they undertake any manual or mechanical handling of the goods involved.

Exclusions and References:

Employers mainly engaged in

(a) freight forwarding other than by road who do not undertake any manual or mechanical handling of goods are included in Class 664320 Freight Forwarding (Other than Road)—No Goods Handling;

(b) road freight forwarding are included in Class 664210 Freight Forwarding (Road)—Goods Handling or Class 664220 Freight Forwarding (Road)—No Goods Handling; and

(c) freight brokerage are included in Class 664900 Services to Transport nec.

Primary Activities:

664310001 Freight forwarding service (except by road), goods handling

664310002 Rail freight forwarding

664320 Freight Forwarding (Other than Road)—No Goods Handling

This class includes employers mainly engaged in contracting to transport goods for other enterprises, and using one or more different enterprises to perform the contracted services by way of rail and/or air and/or sea freight transport. Such employers are included in this class if they do not undertake in any manual or mechanical handling of the goods involved.

Exclusions and References:

Employers mainly engaged in

(a) freight forwarding other than by road who undertake any manual or mechanical handling of goods are included in Class 664310 Freight Forwarding (Other than Road)—Goods Handling;

(b) road freight forwarding are included in Class 664210 Freight Forwarding (Road)—Goods Handling or Class 664220 Freight Forwarding (Road)—No Goods Handling; and

(c) freight brokerage are included in Class 664900 Services to Transport nec.

Primary Activities:

664320001 Freight forwarding service (except by road), no goods handling

664410 Customs Agencies—Goods Handling

This class includes employers mainly engaged in providing customs services which involve any manual or mechanical handling of goods.

Exclusions and References:

Employers mainly engaged in

(a) customs agency services which do not involve any handling of goods are included in Class 664420 Customs Agencies—No Goods Handling; and

(b) international freight forwarding are included in Classes 664310 or 664320 Freight Forwarding (Other than Road) as appropriate.

Primary Activities:

| | |
|-----------|--|
| 664410001 | Customs agency service, goods handling |
| 664410002 | Customs clearance service, goods handling |
| 664410003 | Export documentation preparation service, goods handling |
| 664410004 | Import documentation preparation service, goods handling |

664420 Customs Agencies—No Goods Handling

This class includes employers mainly engaged in providing customs services which do not involve any manual or mechanical handling of goods.

Exclusions and References:

Employers mainly engaged in

(a) customs agency services which involve any handling of goods are included in Class 664410 Customs Agencies—Goods Handling; and

(b) international freight forwarding are included in Classes 664310 or 664320 Freight Forwarding (Other than Road) as appropriate.

Primary Activities:

| | |
|-----------|---|
| 664420001 | Customs agency service, no goods handling |
| 664420002 | Customs clearance service, no goods handling |
| 664420003 | Export documentation preparation service, no goods handling |
| 664420004 | Import documentation preparation service, no goods handling |

664900 Services to Transport nec

This class includes employers mainly engaged in the provision of services to transport not elsewhere classified.

Exclusions and References:

Employers mainly engaged in hiring or leasing pallets, from own stocks, are included in Class 774310 Plant and Machinery Hiring and Leasing Without Operator.

Primary Activities:

| | |
|-----------|--|
| 664900001 | Crating or packing service (for transport) |
| 664900002 | Freight brokerage |
| 664900003 | Transport container repair or refurbishing |
| 664900004 | Wool dumping |

Subdivision 67 - Storage

| Column 1 | Column 2 |
|-----------------|------------------------------|
| Class | Title and Description |

670100 Grain Storage

This class includes employers mainly engaged in the storage of cereal grains.

Exclusions and References:

Employers mainly engaged in operating grain loading facilities at water transport terminals are included in Class 662200 Water Transport Terminals.

Primary Activities:

| | |
|-----------|--------------------------|
| 670100001 | Grain elevator operation |
| 670100002 | Grain silo operation |
| 670100003 | Grain storage |
| 670100004 | Grain storage service |

670900 Storage nec

This class includes employers mainly engaged in providing storage or warehousing services not elsewhere classified.

Exclusions and References:

Employers mainly engaged in

(a) self storage operations where employees only perform administration and/or managerial duties are in Class 771220 Commercial Property Operators and Developers; and

(b) transport or delivery are in the appropriate class in Subdivision 61 Road Transport.

Primary Activities:

| | |
|-----------|--|
| 670900001 | Bond store operation |
| 670900002 | Controlled atmosphere store operation |
| 670900003 | Free store operation (storage of goods not under bond) |
| 670900004 | Furniture storage service |
| 670900005 | Self-storage service, involved in goods handling and/or storage operations |
| 670900006 | Warehousing nec |
| 670900007 | Wool storage service |
| 670900999 | Storage service nec |

DIVISION J - COMMUNICATION SERVICES

This Division includes all employers mainly engaged in providing postal, courier and telecommunication services.

Subdivision 71 - Communication Services

| Column 1 | Column 2 |
|----------|----------|
|----------|----------|

| Class | Title and Description |
|-------|-----------------------|
|-------|-----------------------|

| | |
|---------------|---------------------------------|
| 711110 | Postal Delivery Services |
|---------------|---------------------------------|

This class includes employers mainly engaged in picking up, transport, and delivery (domestic or international) of addressed or unaddressed mail, packages and parcels. This class includes collection of mail from public letter boxes or from post offices, sorting of mail, and distribution and delivery.

Exclusions and References:

Employers mainly engaged in the express door-to-door pick up and delivery of unstamped letters and mail-type articles are included in Class 711200 Courier Services.

Primary Activities:

| | |
|-----------|--|
| 711110001 | Advertising brochures and pamphlets, letter box delivery |
| 711110002 | Mail services, delivery and collection |

| | |
|---------------|-------------------------------|
| 711120 | Postal Agency Services |
|---------------|-------------------------------|

This class includes employers mainly engaged in post office agencies and sale of postage stamps.

Exclusions and References:

Employers mainly engaged in the express door-to-door pick up and delivery of unstamped letters and mail-type articles are included in Class 711200 Courier Services.

Primary Activities:

| | |
|-----------|-------------------------|
| 711120001 | Mailbox rental services |
| 711120002 | Post office operation |
| 711120003 | Postal agency operation |

| | |
|---------------|-------------------------|
| 711200 | Courier Services |
|---------------|-------------------------|

This class includes employers mainly engaged in the express door-to-door pick up, transport and delivery of letters, mail-type articles, parcels and packages. The activity may involve the use of one or more modes of transport which may be privately or publicly owned. The courier takes delivery of the items being delivered and they are not owned by the employer (courier).

Exclusions and references:

Employers mainly engaged in delivery of food (meant for immediate consumption) where the product is owned and supplied by the employer are included in Class 512500 Takeaway Food Retailing.

2019-2020 NSW Workers Compensation Industry Classification System

Primary Activities:

- 711200001 Alcohol delivery service from retail bottle shop or liquor outlet
- 711200002 Courier service
- 711200003 Customised express pick up and delivery service
- 711200004 Messenger service
- 711200005 Retail food delivery service from restaurant or takeaway food outlet

712000 Telecommunication Services

This class includes employers mainly engaged in providing telecommunication services to the public by wire, cable or radio.

Exclusions and References:

Employers mainly engaged in

(a) manufacturing communication equipment are included in the appropriate classes in Division C Manufacturing;

(b) cable laying, transmission line or tower construction, or in the installation or repair of telephone or telegraphic equipment are included in the appropriate classes in Division E Construction;

(c) operating call centres, telephone answering services or message delivery services are included in Class 786900 Business Services nec;

(d) operating radio or television broadcasting services are included in Classes 912100 Radio Services and 912200 Television Services; and

(e) operating internet cafes with food and/or beverage service are included in Class 573000 Cafes and Restaurants.

Primary Activities:

- 712000001 Cable service (communication)
- 712000002 Communication channel service
- 712000003 International telephone network operation
- 712000004 Internet service provider
- 712000005 Local telephone network
- 712000006 Long distance telephone network
- 712000007 Mobile telecommunications network operation
- 712000008 Multi-purpose communication channel operation
- 712000009 Network communication service
- 712000010 Radio telephone service
- 712000011 Radio relay station operation
- 712000012 Satellite communications service
- 712000013 Satellite earth station operation
- 712000014 Telegram service
- 712000015 Telegraph service
- 712000016 Telephone exchange operation
- 712000017 Telephone service
- 712000018 Teleprinter service
- 712000019 Television relay station operation
- 712000020 Telex service
- 712000021 Voice Over Internet Protocol (VoIP) provision

- 712000022 Wireless telecommunications network operation
712000999 Telecommunications service nec

DIVISION K - FINANCE AND INSURANCE

This Division includes all employers mainly engaged in the provision of finance, in investing money in predominantly financial assets, in providing services to lenders, borrowers and investors, in providing insurance cover of all types, and in providing services to insurance underwriters and to people or organisations seeking insurance.

Subdivision 73 - Finance

| Column 1 | Column 2 |
|-----------------|--|
| Class | Title and Description |
| 731000 | Central Bank This class includes employers mainly engaged in the operation of government central banks, not involving personal 'over the counter' customer service. |
| | Primary Activities: |
| 731000001 | Financial regulatory service |
| 731000002 | Government central bank operation |
| 732100 | Banks This class includes employers mainly engaged in the banking activities of recognised banks. |
| | Primary Activities: |
| 732100001 | Development bank operation |
| 732100002 | Savings bank operation |
| 732100003 | Merchant bank operation |
| 732100004 | Trading bank operation |
| 732200 | Building Societies This class includes employers and specialised financiers mainly engaged in providing loans for home building or purchasing purposes, as well as taking deposits. |
| | Primary Activities: |
| 732200001 | Building society operation |
| 732300 | Credit Unions This class includes employers mainly engaged in the operation of credit unions or cooperatives engaged in lending money to their members for various purposes, as well as taking deposits. |
| | Primary Activities: |
| 732300001 | Credit union operation |

2019-2020 NSW Workers Compensation Industry Classification System

732400 Money Market Dealers

This class includes employers mainly engaged in holding and dealing in securities issued by the Government, in dealing in the short term money market, and in other liquidity placements.

Exclusions and References:

Employers mainly engaged in finance broking or in arranging finance for others are included in Class 751900 Services to Finance and Investment nec.

Primary Activities:

- 732400001 Bill of exchange discounting or financing (except by banks)
- 732400002 Money market dealer

732900 Deposit Taking Financiers nec

This class includes employers mainly engaged in the provision of finance which is predominantly in the form of business and commercial lending, including financial leasing, and in borrowing funds for this purpose from the public or from related organisations.

Exclusions and References:

Employers mainly engaged in finance broking or in arranging finance for others are included in Class 751900 Services to Finance and Investment nec.

Primary Activities:

- 732900001 Commercial finance company operation
- 732900002 Financial intermediation nec

733000 Other Financiers

This class includes employers mainly engaged in providing credit, or lending money, or in leasing machinery, plant or equipment purely on a financial service basis (ie without physically handling the goods) not elsewhere classified. Included are employers which borrow and lend money from a group of employers related to it. Employers of terminating building societies (except terminating building society management on a commission or fee basis) are included.

Exclusions and References:

Employers whose main source of funds is deposits are included in Subdivision 73 Finance.

Employers mainly engaged in finance broking or in arranging finance for others, or in carrying out or in managing the operations of terminating building societies on a commission or fee basis are included in Class 751900 Services to Finance and Investment nec.

Primary Activities:

- 733000001 Financing nec
- 733000002 Motor vehicle leasing on purely financial basis
- 733000003 Terminating building society operation (except terminating building society management on a commission or fee basis)

734000 Financial Asset Investors

This class includes employers (except employers of separately constituted superannuation funds) mainly engaged in investing money on their own account in predominantly financial assets (including mortgages). Also included are investment type employer trusts engaged in holding financial assets.

Exclusions and References:

Employers of holding companies mainly engaged in activities other than holding shares, or of trusts or funds mainly engaged in producing goods or services (rather than merely investing money), are classified to the appropriate industry classes in accordance with their major activity.

Employers mainly engaged in

(a) providing benefits through separately constituted funds are included in 741200 Superannuation Funds;

(b) underwriting new security issues, or in buying or selling stocks, shares or other financial securities for others are included in Class 751100 Financial Asset Broking Services;

(c) managing (eg on a commission or fee basis) financial asset investments for others (except for separately constituted superannuation funds), or employers mainly engaged in providing trustee or financial asset investment advisory services are included in Class 751900 Services to Finance and Investment nec; and

(d) operating real property are included in Subdivision 77 Property Services.

Primary Activities:

| | |
|-----------|---|
| 734000001 | Charitable/educational trust or foundation operation (investment type; in mainly financial assets, except trust management services on a commission or fee basis) |
| 734000002 | Friendly Society operation (investment type; in predominantly financial assets) |
| 734000003 | Investment operation (own account; in predominantly financial assets; except superannuation funds) |
| 734000004 | Employer or unit trust operation (investment type; in predominantly financial assets; except trust management on a commission or fee basis) |
| 734000005 | Holding company operation (viz holding shares in subsidiary companies) |

Subdivision 74 - Insurance

| Column 1 | Column 2 |
|-----------------|------------------------------|
| Class | Title and Description |

741100 Life Insurance

This class includes employers mainly engaged in providing life insurance cover.

Exclusions and References:

Superannuation funds managed by life insurance companies are included in Class 741200 Superannuation Funds. This exclusion does not relate to statutory funds of life insurance companies for the purpose of conducting superannuation business—such funds are part of the assets of the life insurance companies.

Primary Activities:

| | |
|-----------|----------------------------|
| 741100001 | Life insurance provision |
| 741100002 | Life reinsurance provision |

741200 Superannuation Funds

This class includes employers of separately constituted funds mainly engaged in providing retirement benefits.

Exclusions and References:

Employers mainly engaged in managing or in carrying out the operations of separately constituted superannuation funds on a commission or fee basis are included in Class 752000 Services to Insurance.

Primary Activities:

- 741200001 Approved Deposit Fund (Superannuation) operation
- 741200002 Pension fund, separately constituted, operation
- 741200003 Superannuation fund, separately constituted, operation

742100 Health Insurance

This class includes employers mainly engaged in providing insurance cover for hospital, medical, dental, pharmaceutical or funeral expenses or costs.

Primary Activities:

- 742100001 Dental insurance provision
- 742100002 Funeral benefit provision
- 742100003 Health insurance provision

742200 General Insurance

This class includes employers mainly engaged in providing motor vehicle, fire, marine, comprehensive household or insurance cover not elsewhere classified.

Exclusions and References:

Insurance broking employers of foreign based insurance underwriters, not carrying insurance domestically, are included in Class 752000 Services to Insurance.

Primary Activities:

- 742200001 Accident insurance provision
- 742200002 All risks insurance provision
- 742200003 Fire insurance provision
- 742200004 General insurance provision
- 742200005 Household insurance provision
- 742200006 Mortgage insurance provision
- 742200007 Motor vehicle insurance provision
- 742200008 Owner's liability insurance provision
- 742200009 Reinsurance (except life) provision
- 742200010 Third party insurance provision
- 742200011 Travel insurance provision
- 742200012 Worker's compensation insurance provision
- 742200999 Insurance provision nec

Subdivision 75 - Services to Finance and Insurance

| Column 1 | Column 2 |
|-----------------|------------------------------|
| Class | Title and Description |

751100 Financial Asset Broking Services

This class includes employers mainly engaged in trading in stocks, shares or other financial assets for others, or in underwriting financial asset issues.

Primary Activities:

- | | |
|-----------|---|
| 751100001 | Commodity futures broking or dealing (on a commission or transaction fee basis) |
| 751100002 | Financial asset broking service |
| 751100003 | Mortgage broking service |
| 751100004 | Stock broking or trading (on a commission or transaction fee basis) |

751900 Services to Finance and Investment nec

This class includes employers mainly engaged in providing nominee, trustee, investment management or advisory services, or other services in the field of finance or investment (except insurance or superannuation). Also included in this class are employers of incorporated stock exchanges.

Exclusions and References:

Employers mainly engaged in

(a) fund raising for charitable or welfare purposes on their own account are included in Class 872920 Non-Residential Services nec; and

(b) fund raising for disease and medical condition research on their own account are included in Class 781000 Scientific Research.

Primary Activities:

- | | |
|-----------|--|
| 751900001 | Charitable fund raising (on a commission or fee basis) |
| 751900002 | Credit card administration service |
| 751900003 | Disease and medical condition research fund raising (on a commission or fee basis) |
| 751900004 | Executor service |
| 751900005 | Finance consultant service |
| 751900006 | Financial asset investment consultant service |
| 751900007 | Fundraising (on a commission or fee basis) nec |
| 751900008 | Money changing service (non-bank) |
| 751900009 | Nominee service |
| 751900010 | Portfolio, investment, management service (on a commission or fee basis) |
| 751900011 | Security valuation service |
| 751900012 | Share registry operation |
| 751900013 | Stock exchange operation |
| 751900014 | Terminating building society management service (on a commission or fee basis) |
| 751900015 | Trustee service |
| 751900016 | Welfare fund raising (on a commission or fee basis) |
| 751900999 | Finance service nec |

752000 Services to Insurance

This class includes employers mainly engaged in providing insurance broking or agency services, or other services to insurance such as consultant, claim assessment or adjustment services. This class also includes foreign based insurance underwriters engaged in insurance broking (not carrying) domestically, as well as employers mainly engaged in managing or in carrying out the operations of separately constituted superannuation funds on a commission or fee basis.

Exclusions and References:

Employers mainly engaged in provision of services to rebuild, repair or clean damaged goods are included in the appropriate class for rebuilding, repairing or cleaning of those goods.

Primary Activities:

| | |
|-----------|---|
| 752000001 | Actuarial service |
| 752000002 | Claim adjustment service |
| 752000003 | Claim assessment service |
| 752000004 | Insurance agency service |
| 752000005 | Insurance broking service |
| 752000006 | Insurance consultant service |
| 752000007 | Insurance fund management service (on a commission or fee basis) |
| 752000008 | Superannuation fund management service (on a commission or fee basis) |

DIVISION L - PROPERTY AND BUSINESS SERVICES

This Division includes all employers mainly engaged in renting and leasing assets as well as employers mainly engaged in providing a wide variety of routine support activities for the day to day operations of other businesses or organisations.

Subdivision 77 - Property Services

| Column 1 Class | Column 2 Title and Description |
|-------------------|--|
| 771110 | Residential Strata Schemes This class consists of residential strata schemes. |
| | Primary Activities: |
| 771110001 | Community association (as defined under section 3 (1) of the Community Land Management Act 1989) |
| 771110002 | Neighbourhood association (as defined under section 3 (1) of the Community Land Management Act 1989) |
| 771110003 | Precinct association (as defined under section 3 (1) of the Community Land Management Act 1989) |
| 771110004 | Residential strata scheme (owners corporation) |

771120 Residential Property Operators

This class includes employers mainly engaged in renting or leasing their own or leased residential properties (including space in such properties) or dwellings (other than holiday houses or flats) to others. Note: All renting and leasing activities can be performed either as owner or as lease holder. Leasing includes sub-leasing.

Exclusions and References:

Employers mainly engaged in

(a) undertaking or supervising construction work arising from the subdivision or development of land are included in the appropriate industry classes in Division E Construction;

(b) operating hotels or motels (except with licensed premises), boarding or rooming houses, student residences, caravan parks, holiday houses or flats (except in renting or leasing dwellings) are included in Class 571000 Accommodation; and

(c) leasing or sub-leasing properties to persons who are aged, disadvantaged or with disability, where care is provided, are included in the appropriate class of Subdivision 87.

Primary Activities:

- 771120001 Apartment (except holiday apartments) renting or leasing
- 771120002 Building renting or leasing, residential
- 771120003 Caravan park, residential (other than holiday) operation
- 771120004 Flat (except holiday flat) renting or leasing
- 771120005 House (except holiday houses) renting or leasing
- 771120006 Manufactured or mobile home villages where accommodation is on a long term basis

771210 Commercial Property Strata Schemes

This class consists of commercial property strata schemes.

Primary Activities:

- 771210001 Commercial property strata schemes (owners corporation)

771220 Commercial Property Operators and Real Estate Developers

This class includes employers mainly engaged in the leasing out of commercial and industrial property. This class also includes employers engaged in land subdivision and development, except those undertaking the organisation, management or supervision of construction work.

Exclusions and References:

Employers mainly engaged in

(a) organisation, management or supervision of construction activity or site preparation services are included in the relevant class in Division E Construction;

(b) self storage operations with goods handling and storage operations are in Class 670900 Storage nec;

(c) shopping centre facilities management including provision of cleaning and/or security services are included in the relevant classes of Subdivision 78 Business Services; and

(d) general repair or maintenance services of commercial facilities are included in 411300 Non-Residential Building Construction.

2019-2020 NSW Workers Compensation Industry Classification System

Primary Activities:

- 771220001 Building, non-residential, renting or leasing
- 771220002 Factory renting or leasing
- 771220003 Non-residential land development or subdivision (except where there is also site preparation or construction activity)
- 771220004 Office space renting or leasing
- 771220005 Property, non-residential, renting or leasing
- 771220006 Residential property developer (except construction)
- 771220007 Self storage operation where employee only perform administrative and/or managerial duties
- 771220008 Shopping centre facilities management (excluding provision of cleaning or security services)
- 771220009 Shopping centre renting or leasing
- 771220010 Warehouse renting or leasing

772000 Real Estate Agents

This class includes employers mainly engaged in valuing, purchasing, selling (by auction or private treaty), managing or renting real estate for others.

Exclusions and References:

Employers mainly engaged in providing a real estate title transfer service performed by qualified legal practitioners are included in Class 784100 Legal Services.

Primary Activities:

- 772000001 Broking service (real estate)
- 772000002 Conveyancing service (other than by employees of qualified legal practitioners)
- 772000003 Real estate agency service
- 772000004 Real estate auctioning service
- 772000005 Real estate broking service
- 772000006 Real estate management service
- 772000007 Real estate owners corporation management service
- 772000008 Real estate rental agency service
- 772000009 Real estate title transfer service (other than by employers of qualified legal practitioners)
- 772000010 Real estate valuer
- 772000011 Time share apartment management service
- 772000012 Title searching service
- 772000013 Valuing service (real estate)

773000 Non-Financial Asset Investors

This class includes employers mainly engaged in holding intellectual property or other non-financial assets (except real estate or plant and equipment) which were not produced by the employer and from which they derive income from payments for the use of those assets or for reproducing those assets.

Exclusions and References:

Employers mainly engaged in

(a) holding real estate from which they derive income are included in Class 771220 Commercial Property Operators and Real Estate Developers; and

(b) holding plant and equipment from which they derive income are included in Class 774310 Plant and Machinery Hiring and Leasing Without Operator, or in Class 774320 Plant and Machinery Hiring and Leasing With Operator.

Primary Activities:

| | |
|-----------|-------------------------------------|
| 773000001 | Investing in patents and copyrights |
| 773000002 | Investing in tangible artistic work |
| 773000003 | Taxi cab plate leasing |
| 773000004 | Franchise agreement leasing |
| 773000999 | Non-financial asset investing nec |

774100 Motor Vehicle Hiring

This class includes employers mainly engaged in leasing, hiring or renting motor vehicles from own stocks, without drivers (except licensed taxi cabs or hire cars).

Exclusions and References:

Employers mainly engaged in

(a) hiring motor vehicles with drivers are included in the appropriate classes in Subdivision 61 Road Transport;

(b) leasing, hiring or renting licensed taxi cabs or hire cars are included in the appropriate class in Subdivision 61 Road Transport;

(c) leasing motor vehicles on a purely financial service basis are included in Class 733000 Other Financiers; and

(d) hiring transport equipment with driver are included in the relevant class in Division I Transport and Storage.

Primary Activities:

| | |
|-----------|--|
| 774100001 | Bus leasing (from own stocks; without driver) |
| 774100002 | Campervan leasing, hiring or renting (from own stocks; without driver) |
| 774100003 | Car leasing, hiring or renting (from own stocks, without driver; except licensed hire cars or taxi cabs) |
| 774100004 | Motor cycle rental |
| 774100005 | Truck leasing, hiring or renting (from own stocks; without driver) |

774210 Boat and Ferry Hiring

This class includes employers mainly engaged in leasing or hiring ships, boats or ferries without drivers or crew.

Exclusions and References:

Employers mainly engaged in leasing, hiring or charter of boats (with crew) for fishing or recreation are included in Class 931911 Sports and Services to Sport nec.

Primary Activities:

| | |
|-----------|--|
| 774210001 | Boat lease, hire or charter (without crew) for fishing or recreation |
| 774210002 | Boat leasing |
| 774210003 | Houseboat leasing |
| 774210004 | Ship leasing |

774220 Other Transport Equipment Leasing nec

This class includes employers mainly engaged in leasing, hiring or renting aircraft or land transport equipment other than motor vehicles from their own stocks, without drivers or crew (except for mobile advertising billboard service). The renting of containers is also included.

Primary Activities:

- 774220001 Aircraft leasing
- 774220002 Caravan hiring
- 774220003 Container hiring
- 774220004 Horse trailer hiring
- 774220005 Mobile advertising billboard service
- 774220006 Railway stock hiring
- 774220007 Shipping container rental
- 774220008 Trailer hiring (including boat trailers)

774310 Plant and Machinery Hiring and Leasing Without Operator

This class includes employers mainly engaged in leasing, renting or hiring industrial machinery, plant or equipment (except transport equipment) without operators, from own stock physically held for that purpose.

Exclusions and References:

Employers mainly engaged in

(a) leasing machinery, plant or equipment purely on a financial service basis (ie without physically handling the goods are included in Subdivision 73 Finance);

(b) fixed or mobile crane operation on construction or building sites are included in Class 421020 Site Preparation Services;

(c) leasing transport equipment without driver are included in Class 774100 Motor Vehicle Hiring;

(d) assembly of scaffolding or formwork are included in Class 425910 Scaffolding Services;

(e) wholesaling of water for water coolers are included in Class 471600 Confectionery and Soft Drink Wholesaling;

(f) retailing of water for water coolers are included in Class 512900 Specialised Food Retailing nec; and

(g) hiring of household water cooler equipment, (with or without supply of water) are included in 951900 Personal and Household Goods Hiring nec.

Primary Activities:

- 774310001 Agricultural machinery leasing
- 774310002 Amusement machine, coin operated, hiring
- 774310003 Audio-visual equipment hiring and/or leasing (without installation)
- 774310004 Construction machinery leasing
- 774310005 Crowd and/or traffic barrier hiring and/or leasing
- 774310006 Forklift leasing, hiring or renting without operator
- 774310007 Juke box machine, hiring and/or leasing
- 774310008 Leasing, hiring or renting of scaffolding or formwork from own stocks and not assembled by the employer
- 774310009 Leasing of demountable buildings, school rooms and/or construction sheds

2019-2020 NSW Workers Compensation Industry Classification System

| | |
|-----------|--|
| 774310010 | Leasing of plant or equipment (from own stocks; without operators; except transport equipment) |
| 774310011 | Mobile crane hiring and/or leasing |
| 774310012 | Motion picture recording equipment hiring and/or leasing |
| 774310013 | Pallet hiring or leasing (from own stocks) |
| 774310014 | Public address system hiring and/or leasing |
| 774310015 | Scientific, medical or professional equipment hiring and/or leasing |
| 774310016 | Sound equipment hiring and/or leasing |
| 774310017 | Vending machine hiring and/or leasing |
| 774310018 | Water cooler equipment hire, commercial (with or without supply of water) |
| 774310999 | Plant and machinery hiring and leasing without operator nec |

774320 Plant and Machinery Hiring and Leasing With Operator

This class includes employers mainly engaged in leasing, renting or hiring industrial machinery, plant or equipment (except transport equipment) with operators, from own stock physically held for that purpose.

Exclusions and References:

Employers mainly engaged in

(a) leasing or hiring concrete pumping equipment with operators (who also provide formwork, pouring and finishing services) are in class 422110 Concrete Construction Services;

(b) leasing machinery, plant or equipment purely on a financial service basis (i.e. without physically handling the goods are included in Subdivision 73 Finance);

(c) leasing or hiring earthmoving equipment or construction equipment with operators are in class 421020 Site Preparation Services;

(d) leasing or hiring earthmoving equipment or construction equipment with operators for removal of overburden on mine-sites are in class 152000 Other Mining Services; and

(e) hiring transport equipment with operator are included in the relevant class in Division I Transport and Storage.

Primary Activities:

| | |
|-----------|---|
| 774320001 | Audio-visual equipment hiring and/or leasing with operator |
| 774320002 | Concrete pumping equipment hiring and/or leasing with operator (excluding formwork, paving and/or finishing services) |
| 774320003 | Industrial machinery leasing, with operator |
| 774320004 | Mobile crane hiring and/or leasing with operator (other than for construction or building site) |
| 774320005 | Motion picture equipment hiring and/or leasing with operator |
| 774320006 | Sound equipment hiring and/or leasing with operator |
| 774320999 | Plant and machinery hiring and leasing with operator nec |

774330 Office Equipment Hiring and Leasing

This class includes employers mainly engaged in leasing, renting or hiring office equipment from stock physically held for that purpose.

Exclusions and References:

Employers mainly engaged in:

- (a) *leasing machinery, plant or equipment purely on a financial service basis (ie without physically handling the goods) are included in Subdivision 73 Finance);*
- (b) *wholesaling business machines or equipment are included in Class 461400 Business Machine Wholesaling nec; and*
- (c) *wholesaling computers and computer peripherals are included in Class 461300 Computer Wholesaling.*

Primary Activities:

| | |
|-----------|--------------------------------------|
| 774330001 | Computer leasing |
| 774330002 | Computer peripheral leasing |
| 774330003 | Office machinery or equipment hiring |

Subdivision 78 - Business Services

| Column 1 | Column 2 |
|----------|-----------------------|
| Class | Title and Description |

781000 Scientific Research

This class includes employers mainly engaged in undertaking research in the agricultural, biological, physical or social sciences.

Exclusions and References:

- (a) *Employers mainly engaged in providing technical or engineering consultancy services are included in Class 782300 Consulting Engineering Services;*
- (b) *Employers mainly engaged in providing market research or similar services for businesses are included in Class 785300 Market Research Services;*
- (c) *Employers mainly engaged in providing pathological services for the medical profession are included in Class 863100 Pathology Services;*
- (d) *Universities mainly engaged in undertaking basic or applied research are included in Class 843100 Higher Education; and*
- (e) *Fund raising for disease and medical condition research on a commission or fee basis are included in Class 751900 Services to Finance and Investment nec.*

Primary Activities:

| | |
|-----------|---|
| 781000001 | Aeronautical research institution operation (except university) |
| 781000002 | Agricultural research institution operation (except university) |
| 781000003 | Biological research institution operation (except university) |
| 781000004 | Biotechnology research operation (except university) |
| 781000005 | Economic research institution operation (except university) |
| 781000006 | Food research institution operation (except university) |
| 781000007 | Fund raising for disease and medical condition research (own account) |
| 781000008 | Industrial research institution operation (except university) |
| 781000009 | Medical research institution operation (except university) |
| 781000010 | Observatory operation (except university) |
| 781000011 | Research farm operation (except university) |
| 781000012 | Social science research institution operation (except university) |
| 781000013 | Space tracking station operation (except as communication service) |

2019-2020 NSW Workers Compensation Industry Classification System

781000999 Scientific research institution operation (except university) nec

782100 Architectural Services

This class includes employers mainly engaged in providing architectural services.

Exclusions and References:

Employers mainly engaged in managing, organising or supervising construction projects are included in the appropriate classes in Division E Construction.

Primary Activities:

782100001 Architect (own account)
782100002 Architectural consultancy service (except construction project management)
782100003 Drafting service, architectural
782100004 Landscape architecture service
782100005 Town planning service

782200 Surveying Services

This class includes employers mainly engaged in providing surveying services (including exploration surveying services on contract).

Exclusions and References:

Employers mainly engaged in

(a) exploring for crude oil or natural gas on their own account whether by surveying or other techniques are included in Class 151100 Petroleum Exploration (Own Account);

(b) exploring for minerals (except crude oil or natural gas) on their own account whether by surveying or other techniques are included in Class 151300 Mineral Exploration (Own Account); and

(c) providing geological or geophysical surveying services (on a contract or fee basis) involving drilling and/or blasting are included in Class 152000 Other Mining Services.

Primary Activities:

782200001 Aerial photography service
782200002 Aerial surveying service
782200003 Cadastral surveying service
782200004 Engineering surveying service
782200005 Geodetic surveying service (on a contract or fee basis)
782200006 Geological or geophysical surveying services (on a contract or fee basis) excluding drilling or blasting
782200007 Gravimetric surveying service (on a contract or fee basis)
782200008 Hydrographic surveying service
782200009 Land surveying service
782200010 Map preparation service
782200011 Mining surveying service
782200012 Oceanographic surveying service
782200013 Photogrammetry
782200014 Seismic surveying service (on a contract or fee basis)
782200015 Surveying, land and marine

782300 Consulting Engineering Services

This class includes employers mainly engaged in providing off-site consultant engineering services. Also included are employers mainly engaged in providing quantity surveying services. Employers in this class provide advice and prepare feasibility studies. They may prepare plans, reports and designs. They may also provide technical services during the planning, construction and/or installation phase. They may attend on-site but only to inspect and evaluate engineering projects and related services and for progress/technical/certification inspections. Employers in this class do not provide on-site workers and/or on-site management, site organisational services or direct on-site supervision.

Exclusions and References:

(a) Employers who are mainly engaged in the physical or chemical transformation of materials into new products are included in the appropriate classes in Division C Manufacturing;

(b) Employers who conduct on-site operations or who provide any management, supervisory, organisational services or construction workers on-site, either as the prime contractor or as a subcontractor, are included in the appropriate classes in Division E Construction;

(c) Employers who are mainly engaged in providing scientific or technical testing services are included in Class 782920 Technical Services nec;

(d) Research and scientific institutions are included in Class 781000 Scientific Research; and

(e) Universities mainly engaged in undertaking basic or applied research are included in Class 843100 Higher Education.

Primary Activities:

| | |
|-----------|---|
| 782300001 | Boat designing service |
| 782300002 | Building consultancy service |
| 782300003 | Building inspection service |
| 782300004 | Chemical engineering service (consulting) |
| 782300005 | Civil engineering service (consulting) |
| 782300006 | Drawing office service (engineering) |
| 782300007 | Electrical engineering service (consulting) |
| 782300008 | Electronic engineering service (consulting) |
| 782300009 | Hydraulic engineering service (consulting) |
| 782300010 | Marine engineering service (consulting) |
| 782300011 | Materials handling engineering service (consulting) |
| 782300012 | Mining engineering service (consulting) |
| 782300013 | Naval architecture service |
| 782300014 | Pipeline engineering service (consulting) |
| 782300015 | Quantity surveying service |
| 782300016 | Sanitary engineering service (consulting) |
| 782300017 | Traffic engineering service (consulting) |
| 782300999 | Consultant engineering service nec |

782910 Laboratory Services nec

This class includes employers mainly engaged in operating laboratories or testing services.

Exclusions and References:

Employers mainly engaged in

2019-2020 NSW Workers Compensation Industry Classification System

(a) providing engineering consultancy services are included in Class 782300 Consulting Engineering Services; and

(b) providing pathology services for the medical profession are included in Class 863100 Pathology Services.

Primary Activities:

| | |
|-----------|---|
| 782910001 | Analytical laboratory |
| 782910002 | Laboratory operation (providing chemical, food, electrical engineering or other technical services) |
| 782910003 | Materials strength testing service |
| 782910004 | Non-destructive testing service |
| 782910005 | Plant tissue culture laboratory |
| 782910006 | Testing or assay service (on a fee or contract basis) |
| 782910007 | Wool testing service |
| 782910999 | Chemical analysis service nec |

782920 Technical Services nec

This class includes employers mainly engaged in providing scientific and technical services not elsewhere classified. Included are employers engaged in collecting, collating or analysing meteorological information, or in supplying meteorological forecasts, or in providing scientific testing services.

Exclusions and References:

Employers mainly engaged in

(a) providing engineering consultancy services are included in Class 782300 Consulting Engineering Services; and

(b) providing pathology services for the medical profession are included in Class 863100 Pathology Services.

Primary Activities:

| | |
|-----------|---|
| 782920001 | Forensic science consulting service (other than laboratory or pathology service) |
| 782920002 | Geological and geophysical consultancy and/or data analysis service |
| 782920003 | Meteorological service |
| 782920004 | Meter reading, gas, water or electricity (no maintenance or repairing activities) |
| 782920005 | Pollution monitoring service |
| 782920006 | Soil testing service |
| 782920007 | Seismic survey data analysis service |
| 782920008 | Weather station operation |
| 782920999 | Scientific or technical service nec |

783100 Data Processing Services

This class includes employers mainly engaged in providing data processing services. Also included are employers engaged in providing a computer time sharing service.

Exclusions and References:

Employers mainly engaged in

(a) the mass production of computer software are included in Class 243000 Recorded Media Mfg and Publishing;

(b) leasing or hiring electronic computers or other data processing equipment without operators, are included in Class 774310 Plant and Machinery Hiring or Leasing Without Operator;

(c) providing a computer data storage and retrieval service (other than libraries) are included in Class 783200 Information Storage and Retrieval Services; and

(d) providing a computer consultancy or programming service are included in Class 783400 Computer Consultancy Services.

Primary Activities:

| | |
|-----------|-------------------------------|
| 783100001 | Computer time sharing service |
| 783100002 | Data entry service |
| 783100003 | Data processing service |
| 783100004 | Tabulating service |

783200 Information Storage and Retrieval Services

This class includes employers mainly engaged in providing information storage and retrieval services (other than library or bibliographic services).

Exclusions and References:

Employers mainly engaged in

(a) the mass production of computer software are included in Class 243000 Recorded Media Mfg and Publishing;

(b) leasing or hiring electronic computers or other data processing equipment are included in Class 774330 Office Equipment Hiring and Leasing;

(c) providing a data processing service are included in Class 783100 Data Processing Services;

(d) providing a computer consultancy or programming service are included in Class 783400 Computer Consultancy Services; and

(e) providing library or bibliographic services are included in Class 921000 Libraries.

Primary Activities:

| | |
|-----------|--|
| 783200001 | Information storage and retrieval service (other than library) |
|-----------|--|

783300 Computer Maintenance Services

This class includes employers mainly engaged in providing computer and computer peripherals maintenance or repair services.

Exclusions and References:

Employers mainly engaged in manufacturing computers are included in Class 284100 Computer and Business Machine Mfg.

Primary Activities:

| | |
|-----------|------------------------------------|
| 783300001 | Computer maintenance service |
| 783300002 | Computer peripheral repair service |
| 783300003 | Computer repair service |

783400 Computer Consultancy Services

This class includes employers mainly engaged in providing computer consultancy services, computer systems analysis, computer programming services or website design services.

Exclusions and References:

Employers mainly engaged in

- (a) the mass production of computer software are included in Class 243000 Recorded Media Mfg and Publishing;*
- (b) leasing or hiring electronic computers or other data processing equipment are included in Class 774330 Office Equipment Leasing and Hiring;*
- (c) providing a data processing service are included in Class 783100 Data Processing Services;*
- (d) providing a computer data storage and retrieval service (other than libraries) are included in Class 783200 Information Storage and Retrieval Services;*
- (e) publishing content on the internet are included in the appropriate classes of Subdivision 24 Printing, Publishing and Recorded Media;*
- (f) internet audio broadcasting and/or internet video broadcasting are included in the appropriate classes of Subdivision 91 Motion Picture, Radio and Television Services;*
- (g) computer and computer peripherals retailing are included in Class 523400 Domestic Appliance Retailing;*
- (h) computer and computer peripherals wholesaling are included in Class 461300 Computer Wholesaling;*
- (i) call centre helpdesk/ information technology/ computer support on a fee-for-service basis are included in Class 786900 Business Services nec; and*
- (j) call centre helpdesk/ information technology/ computer support not on a fee-for-service basis, and provided by the seller of the hardware and/or software are included in Class 461300 Computer Wholesaling or Class 523400 Domestic Appliance Retailing as appropriate.*

Primary Activities:

- 783400001 Computer consultancy service
- 783400002 Computer facilities management service
- 783400003 Computer programming service
- 783400004 Software production service (other than mass production)
- 783400005 Systems analysis service (computer)
- 783400006 Website design service

784100 Legal Services

This class includes employers mainly engaged in providing legal services.

Exclusions and References:

Employers mainly engaged in providing real estate title transfer services (performed other than by qualified legal practitioners) are included in Class 772000 Real Estate Agents.

Primary Activities:

- 784100001 Advocate (own account)
- 784100002 Barrister (own account)
- 784100003 Conveyancing service (provided by employers of qualified legal practitioners)
- 784100004 Legal aid service
- 784100005 Notary (own account)
- 784100006 Patent attorney (own account)
- 784100007 Solicitor (own account)

784200 Accounting Services

This class includes employers mainly engaged in providing accounting, auditing or bookkeeping services.

Primary Activities:

- 784200001 Accountant (own account)
- 784200002 Accounting service
- 784200003 Auditing service
- 784200004 Auditor (own account)
- 784200005 Bookkeeping service
- 784200006 Tax agent (own account)

785100 Advertising Services

This class includes employers mainly engaged in providing advertising services (except sale of advertising space in their own publications or broadcasts).

Exclusions and References:

Employers mainly engaged in

(a) selling advertising space in printed material published by the same employer are included in the appropriate classes of Subdivision 24 Printing, Publishing and Recorded Media;

(b) selling advertising time in radio or television broadcasts by the same employer are included in the appropriate classes of Subdivision 91 Motion Picture, Radio and Television Services;

(c) the sale of sample or show bags or promotional packs are included in the appropriate classes of Division G Retail Trade; and

(d) contract packing of sample or show bags or promotional packs are included in Class 786700 Contract Packing Services nec.

Primary Activities:

- 785100001 Advertising agency service
- 785100002 Advertising placement service
- 785100003 Advertising preparation service
- 785100004 Advertising service (except sale of advertising space in own publications or broadcasts)
- 785100005 Advertising space selling (on a commission or fee basis)
- 785100006 Bill posting agency service
- 785100007 Samples distribution service

785210 Sign Writing

This class includes employers mainly engaged in painting or writing advertising or other signs.

Primary Activities:

- 785210001 Sign writing
- 785210002 Sign painting

785220 Commercial Art and Display Services

This class includes employers mainly engaged in providing graphic design services or ticket writing on a custom or order basis.

Exclusions and References:

Employers mainly engaged in services to printing and publishing, desktop publishing services or artwork preparation services are included in the appropriate classes in Subdivision 24 Printing, Publishing and Recorded Media.

Primary Activities:

- 785220001 Commercial art service
- 785220002 Graphic design service (for advertising)
- 785220003 Ticket writing

785300 Market Research Services

This class includes employers mainly engaged in providing market research services.

Primary Activities:

- 785300001 Market research service
- 785300002 Public opinion research service

785400 Business Administrative Services

This class includes employers mainly engaged in providing a range of services to support the operation of an unrelated business or businesses. The services provided are primary to classes in business services, property services or finance and insurance services but do not predominantly come from any one class.

Exclusions and References:

Employers who predominantly provide

(a) specific administrative services to support the operation of an unrelated employer are included in the appropriate classes in Subdivision 75 Services to Finance and Insurance, Subdivision 77 Property Services and Subdivision 78 Business Services; or

(b) corporate head office services to the employer's interstate or overseas operations and/or the interstate or overseas operations of related employers are included in class 785410 Corporate Head Office Administration.

Primary Activities:

- 785400001 Business administrative services (general)

785410 Corporate Head Office Administration

This class includes employers whose workers are mainly engaged in undertaking high level corporate functions for its own operations, or for related employers, outside NSW. It is typically the central Head Office for a large multi-workplace company or group of companies and is primarily concerned with meeting corporate regulatory requirements, managing the company structure, managing and/or undertaking the strategic or organisational planning and decision making. Employers in this class may also maintain the share registry for related businesses. An employer in this class is generally described by the employer as the Australian Head Office or National Head Office.

This description should be read in conjunction with WIC System Notes.

Exclusions and References:

Employers who provide

- (a) services outlined in Note 1 supporting the NSW operations of that business or to other related businesses in NSW are to be classified in accordance with the Notes;*
- (b) a range of administrative support services (which do not come from any one class) to unrelated employers are included in Class 785400 Business Administrative Services;*
- (c) a range of managerial support services (which do not come from any one class) to unrelated employers are included in Class 785500 Business Management Services; or*
- (d) specific support services outlined in Note 1 to unrelated employers are included in the appropriate class or classes for the services provided.*

Primary Activities:

785410001 Head Office

785500 Business Management Services

This class includes employers mainly engaged in providing business management services to an unrelated business or businesses, including business analysis, efficiency or organisation and methods studies, personnel management, public relations consultancy or statistical services.

Exclusions and References:

Employers mainly engaged in

- (a) providing data processing services are included in Class 783100 Data Processing Services;*
- (b) providing government statistical services are included in the appropriate classes in Subdivision 81 Government Administration;*
- (c) providing comprehensive on-site facilities management services should be included in the appropriate class of the facility or facilities being managed;*
- (d) providing corporate head office services to the employer's interstate or overseas operations and/or the interstate or overseas operations of related employers are included in Class 785410 Corporate Head Office Administration;*
- (e) providing migration consulting services to individuals are included in Class 952920 Personal Services nec; and*
- (f) providing a sports statistics service, requiring attendance at sporting events, are included in Class 931911 Sports and Services to Sport nec.*

Primary Activities:

785500001 Business statistical service (except tabulating service or government statistical services)
785500002 Efficiency advisory service

2019-2020 NSW Workers Compensation Industry Classification System

| | |
|-----------|--|
| 785500003 | Environmental consultancy service (excluding laboratory service) |
| 785500004 | Forestry and logging management consulting service |
| 785500005 | Event management service (excluding provision of equipment hire, venue hire and/or provision of event staff) |
| 785500006 | Government relations consultancy service |
| 785500007 | Lobbyist (own account) |
| 785500008 | Management consultancy service |
| 785500009 | Merchandising consultancy service |
| 785500010 | Operations research service (commercial) |
| 785500011 | Personality (celebrity, media and sports) management services |
| 785500012 | Personnel management service |
| 785500013 | Public relations counselling service |
| 785500014 | Sales advisory service |
| 785500015 | Tariff consultancy service |
| 785500016 | Tourism development consultancy service |
| 785500017 | Migration consulting service – for businesses |
| 785500999 | Business management service nec |

786100 Employment Placement Services

This class includes employers mainly engaged in personnel search, selection, referral and placement in connection with employment in any field. The services may be supplied to an unrelated potential employer or to a prospective employee and may involve the formulation of job descriptions, the screening and testing of applicants and the investigation of references.

Exclusions and References:

Employers mainly engaged in

- (a) supplying their own employees to other unrelated businesses on a fee or contract basis are included in the class or classes that most accurately reflects the activities undertaken by the employees concerned. This includes labour hire companies, group training companies and group apprenticeship schemes. However, the office staff of labour hire companies, group training companies or group apprenticeship schemes whose role is the placement of workers with host employers is included in this class;*
- (b) theatrical and motion picture casting are included in Class 925910 Agency Services to the Arts;*
- (c) providing nurses on a contract or fee basis to unrelated businesses should be classified under the business activity of the host employer;*
- (d) providing employment opportunities for employees with a disability on a contract or fee basis with other unrelated businesses are included in the class or classes that most accurately reflect the activities undertaken by the employees concerned. However, the office staff of employment placement services, whose role is the placement of workers with disability with host employers, is included in this class;*
- (e) providing workers to their own business or to a related business should be classified as per Notes 1-5;*
- (f) providing the majority of the workforce to a host employer, including supervisory staff, are classified according to the business activity of the host employer; and*
- (g) providing security presence and/or protection services and/or patrol of commercial, residential and public buildings to other businesses are included in Class 786412 Security Services.*

Primary Activities:

| | |
|-----------|--|
| 786100001 | Employment agency/ recruitment operation |
|-----------|--|

2019-2020 NSW Workers Compensation Industry Classification System

| | |
|-----------|--|
| 786100002 | Employment office operation |
| 786100003 | Employment registry operation |
| 786100004 | Employment placement services for people with a disability |
| 786100005 | Executive placement service |
| 786100006 | Group training operation |
| 786100007 | Labour on-hiring service |
| 786100008 | Outplacement service |
| 786100009 | Temporary labour hire service |

786300 Secretarial Services

This class includes employers mainly engaged in providing secretarial services. Such services include typing, stenographic services, compiling mailing lists, or providing addressing or mailing services. Some office copying activities may be undertaken by these employers.

Exclusions and References:

Employers mainly engaged in

(a) copying, photocopying or similar reproduction of documents are included in Class 241210 Printing; and

(b) mailing house operation providing mass production printing and mailing of documents are included in Class 241210 Printing.

Primary Activities:

| | |
|-----------|--------------------------------------|
| 786300001 | Address list compiling service |
| 786300002 | Addressing service |
| 786300003 | Letter writing service |
| 786300004 | Letter/mail, folding/sending service |
| 786300005 | Resume writing service |
| 786300006 | Secretarial service |
| 786300007 | Typing service |
| 786300008 | Word processing service |
| 786300009 | Clerical service |
| 786300010 | Reception service |

786411 Investigative Services

This class includes employers mainly engaged in providing mercantile, commercial or private enquiry services.

Exclusions and References:

Employers mainly engaged in providing police services are included in Class 963100 Police Services.

Primary Activities:

| | |
|-----------|--|
| 786411001 | Commercial agency |
| 786411002 | Detective agency service (except police) |
| 786411003 | Enquiry agency service |
| 786411004 | Mercantile agency |

786412 Security Services

This class includes employers mainly engaged in providing security presence and/or protection services and/or patrol of commercial, residential and public buildings.

Exclusions and References:

Employers mainly engaged in

(a) providing police services are included in Class 963100 Police Services;

(b) security alarm monitoring service only, without response, are included in Class 786420 Building Caretaking Services;

(c) facilities management (excluding cleaning or security services) are included in 771220 Commercial Property Operators and Real Estate Developers; and

(d) facilities management (mainly cleaning services) are included in Class 786610 Cleaning Services (Non NSW government Schools Contract).

(e) facilities management (mainly corrective services) are included in Class 963200 Corrective Services.

Primary Activities:

| | |
|-----------|---|
| 786412001 | Armoured car service |
| 786412002 | Bodyguard service |
| 786412003 | Burglary protection service (except police) |
| 786412004 | Conduct electronic sweeps |
| 786412005 | Facilities management (mainly security) |
| 786412006 | Guard dog services |
| 786412007 | Maintain public security (e.g. in hospitals, banks, malls, hotels, stadiums) |
| 786412008 | On site traffic control service (including building and other construction sites and events) |
| 786412009 | Patrol property or business premises (e.g. business parks, service stations, malls, parking lots, shopping centres) |
| 786412010 | Personal protection service (except police) |
| 786412011 | Property protection |
| 786412012 | Retail loss prevention |
| 786412013 | Security alarm monitoring and response service |
| 786412014 | Security service (except police) |
| 786412015 | Event security guards, ushers and marshals |
| 786412999 | Security service nec |

786420 Building Caretaking Services

This class includes employers mainly engaged in providing building caretaking or night watchman services.

Exclusions and References:

Employers mainly engaged in providing

(a) security, protection and patrol services are included in Class 786412 Security Services;

(b) police services are included in Class 963100 Police Services;

(c) cleaning services are included in Class 786610 Cleaning Services (Non NSW Government Contract) or Class 786620 Cleaning Services (NSW Government Contract);

(d) building repair or maintenance are included in the appropriate classes in Division E Construction;

2019-2020 NSW Workers Compensation Industry Classification System

(e) providing security alarm monitoring and response service are included in Class 786412 Security Services.

(f) facilities management (excluding cleaning or security services) are included in 771220 Commercial Property Operators and Real Estate Developers;

(g) facilities management (mainly security services) are included in Class 786412 Security Services;

(h) facilities management (mainly cleaning services) are included in Class 786610 Cleaning Services (Non NSW Government Schools Contract);

(g) facilities management (mainly corrective services) are included in Class 963200 Corrective Services; and

(h) cleaning, maintenance and repair of artificial turf surfaces, including sports fields, are included in Class 425100 Landscaping Services.

Primary Activities:

| | |
|-----------|-----------------------------------|
| 786420001 | Building caretaking service |
| 786420002 | Building concierge service |
| 786420003 | Night watchman service |
| 786420004 | Saleyard caretaking service |
| 786420005 | Security alarm monitoring service |

786500 Pest Control Services

This class includes employers mainly engaged in providing industrial or household pest control services, including weed control services.

Exclusions and References:

Employers mainly engaged in providing agricultural pest or noxious weed eradication services (agricultural) are included in the appropriate class in Subdivision 02 Services to Agriculture, Hunting and Trapping.

Primary Activities:

| | |
|-----------|--|
| 786500001 | Installation of physical pest control barriers |
| 786500002 | Pest control service (industrial or household) |
| 786500003 | Weed control service (industrial or household) |
| 786500004 | Fumigation (industrial or household) |

786610 Cleaning Services (Non NSW Government Schools Contract)

This class includes employers mainly engaged in providing window, building, telephone cleaning or similar cleaning services (except carpet cleaning or shampooing services, steam cleaning, or sand blasting of building exteriors). This class also includes employers engaged under NSW Government Cleaning Contract No 1001644 for NSW Government agencies in the Sydney Business District Area.

Exclusions and References:

Employers mainly engaged in

(a) the cleaning of building exteriors (including steam cleaning, sand or other abrasive blasting) are included in Class 425930 Building Exterior Cleaning and Maintenance Services;

(b) cleaning or shampooing carpets, drapes or curtains are included in Class 952130 Carpet Cleaners;

(c) operating under New South Wales Government Sites Cleaning Contracts awarded by the NSW Government Contracts Control Board including contracts awarded by the NSW Government for cleaning services in public schools in NSW are included in Class 786620 Cleaning Services (NSW Government Schools and Sites Contracts);

(d) operating under New South Wales Government Schools cleaning contract nos or facilities management contract nos (or both) 1001622, 1001623, 1001624, 1001628, 1001631, 1001632, 1001633, 1001637, 1001639, 1001638, 1001641, 1001642, 1001647, 1001648, 1001652 are included in Class 786620 Cleaning Services (NSW Government Schools and Sites Contracts);

(e) facilities management (excluding cleaning or security services) are included in 771220 Commercial Property Operators and Real Estate Developers;

(f) facilities management (mainly security services) are included in Class 786412 Security Services.

(g) facilities management (mainly corrective services) are included in Class 963200 Corrective Services; and

(h) cleaning, maintenance and repair of artificial grass surfaces, including sports fields or recreational areas, are included in Class 425100 Landscaping Services.

Primary Activities:

| | |
|-----------|--|
| 786610001 | Abrasive and/or sand blasting other than building exteriors |
| 786610002 | Building cleaning service (interior) |
| 786610003 | Chimney cleaning service |
| 786610004 | Cleaning of garbage and recycling bins and skips |
| 786610005 | Facilities management (mainly cleaning) |
| 786610006 | House cleaning service |
| 786610007 | Housekeeping and/or cleaning services to hotels and/or the accommodation industry |
| 786610008 | NSW Government Cleaning Contract No.1001644 for NSW Government Agencies in the Sydney Business District Area |
| 786610009 | Office cleaning service |
| 786610010 | Window cleaning service (interior) |
| 786610999 | Cleaning service nec |

786620 Cleaning Services (NSW Government Schools and Sites Contracts)

This class consists of employers operating under New South Wales Government Sites Cleaning Contracts awarded by the NSW Government Contracts Control Board and employers operating under New South Wales Government school cleaning contracts nos or facilities management contract nos (or both) 1001622, 1001623, 1001624, 1001628, 1001631, 1001632, 1001633, 1001637, 1001639, 1001638, 1001641, 1001642, 1001647, 1001648, 1001652.

Exclusions and References:

Employers mainly engaged in

(a) the cleaning of building exteriors (including steam cleaning, sand or other abrasive blasting) are included in Class 425930 Building Exterior Cleaning and Maintenance Services;

(b) cleaning or shampooing carpets, drapes or curtains are included in Class 952130 Carpet Cleaners;

(c) providing services under NSW Government Cleaning Contract No 1001644 for NSW Government agencies in the Sydney Business District Area is included in Class 786610 Cleaning Services (Non NSW Government Schools Contract);

2019-2020 NSW Workers Compensation Industry Classification System

Primary Activities:

- 786620001 Cleaning services provided under New South Wales Government Sites Cleaning Contracts awarded by the NSW Government Contracts Control Board; and
- 786620002 Cleaning and facilities management services provided under New South Wales Government school cleaning contracts nos 1001622, 1001623, 1001624, 1001628, 1001631, 1001632, 1001633, 1001637, 1001639, 1001638, 1001641, 1001642, 1001647, 1001648, 1001652

786700 Contract Packing Services nec

This class includes employers mainly engaged in packing goods in bottles, cans, cartons, collapsible tubes, plastic sachets, plastic film or bags or other containers or materials on a contract or fee basis not elsewhere classified.

Exclusions and References:

Employers mainly engaged in

(a) contract packing of agricultural produce, food, beverages and tobacco are included in the appropriate classes in Subdivisions 02 Services to Agriculture, Hunting and Trapping, 45 Basic Material Wholesaling and 47 Personal and Household Good Wholesaling; and

(b) packing or crating goods for transport are included in Class 664900 Services to Transport nec.

Primary Activities:

- 786700001 Contract packing or filling (except agricultural produce, food, beverages or tobacco, or crating or packing goods for transport)
- 786700002 Shrink wrapping service

786900 Business Services nec

This class includes employers mainly engaged in providing business services not elsewhere classified, such as auctioning or valuing services (except in the case of real estate, wool or livestock), translation services, call centres and telephone answering services to unrelated businesses. Also included in this class are employers mainly engaged in providing debt collection services or mercantile or consumer credit reporting services to unrelated businesses.

Exclusions and References:

Employers mainly engaged in

(a) auctioning or valuing wool or livestock are included in Subdivision 45 Basic Material Wholesaling;

(b) auctioning or valuing real estate are included in Class 772000 Real Estate Agents;

(c) providing taxi call centres, taxi booking operations, taxi network operations or taxi radio base operations are included in Class 612340 Other Road Passenger Transport nec; and

(d) providing print broking services (involved in the print process) are included in Class 241210 Printing.

Primary Activities:

- 786900001 Account collection service
- 786900002 Auction room operation
- 786900003 Auctioning service (except real estate, wool or livestock)
- 786900004 Call centre (incoming call management service)
- 786900005 Collection agency service (accounts; except real estate)
- 786900006 Consumer credit reporting service

2019-2020 NSW Workers Compensation Industry Classification System

| | |
|-----------|---|
| 786900007 | Credit bureau or agency service |
| 786900008 | Credit rating service |
| 786900009 | Debt collection service |
| 786900010 | Fashion design service (no mfg) |
| 786900011 | Interior design service (no mfg, installation or construction activities) |
| 786900012 | Interpreting service |
| 786900013 | Mercantile credit reporting service |
| 786900014 | Microfiche production service |
| 786900015 | Pager service |
| 786900016 | Print broking service (not involved in the printing process) |
| 786900017 | Student exchange service (including student visa application service) |
| 786900018 | Telemarketing service (outbound sales/survey calls. Merchandise is not owned by the employer) |
| 786900019 | Telephone answering service |
| 786900020 | Telephone hygiene/cleaning service |
| 786900021 | Translation service |
| 786900022 | Valuation service (except for real estate, wool or livestock) |
| 786900999 | Business service nec |

DIVISION M - GOVERNMENT ADMINISTRATION AND DEFENCE

This Division includes all Central, State and Local Government employers mainly engaged in government administration and regulatory activities, as well as judicial authorities and commissions, representatives of overseas governments, and the Army, Navy and Air Defence forces and civilian employers mainly engaged in defence administration. The industry class for Defence excludes employers mainly engaged in manufacturing activities (such as naval dockyards and munitions factories) and employers mainly engaged in operating colleges or similar educational institutions for the defence forces.

Subdivision 81 - Government Administration

| Column 1 | Column 2 |
|----------|-----------------------|
| Class | Title and Description |

811100 Central Government Administration

This class includes employers mainly engaged in formulating and administering Central Government policy (except justice and defence).

Exclusions and References:

Employers mainly engaged in

(a) the provision and/or management of commercial services and/or business activities, or activities other than government administration, are included in classes appropriate to these activities;

(b) the operation or administration of judicial authorities or commissions are included in Class 812000 Justice; and

(c) defence administration and provision of defence logistical services are included in Class 820000 Defence.

Primary Activities:

| | |
|-----------|---|
| 811100001 | Central Government administration (except justice and defence) |
| 811100002 | Financial and economic management except banking (Central Government) |

2019-2020 NSW Workers Compensation Industry Classification System

- 811100003 Governor-General's unit operation
- 811100004 Legislation enactment and enforcement (Central Government)
- 811100005 Parliament operation (Central Government)
- 811100006 Policy formulation and administration (Central Government)

811200 State Government Administration

This class includes employers mainly engaged in formulating and administering State Government policy (except justice).

Exclusions and References:

Employers mainly engaged in

(a) the provision and/or management of commercial services and/or business activities, or activities other than government administration, are included in classes appropriate to these activities; and
(b) the operation or administration of judicial authorities or commissions are included in Class 812000 Justice.

Primary Activities:

- 811200001 Financial and economic management except banking (State Government)
- 811200002 Governor's unit, State, operation
- 811200003 Legislation enactment and enforcement (State Government)
- 811200004 Parliament operation (State Government)
- 811200005 Policy formulation and administration (State Government)
- 811200006 State Government administration (except justice)

811300 Local Government Administration

This class includes employers mainly engaged in Local Government administration. This class also includes Aboriginal Land Councils.

Exclusions and References:

Employers mainly engaged in

(a) the provision and/or management of commercial services and/or business activities, or activities other than government administration, are included in classes appropriate to these activities; and
(b) the operation or administration of judicial authorities or commissions are included in Class 812000 Justice.

Primary Activities:

- 811300001 Indigenous Land Councils
- 811300002 Animal control (Local Government)
- 811300003 Beach inspection (Local Government)
- 811300004 Building inspection (Local Government)
- 811300005 Environmental standards control (Local Government)
- 811300006 Financial and economic management except banking (Local Government)
- 811300007 Food, water standards control (Local Government)
- 811300008 Health inspection (Local Government)
- 811300009 Lifesavers, beach inspection (Local Government)
- 811300010 Local Government administration

2019-2020 NSW Workers Compensation Industry Classification System

- 811300011 Municipal Council administration
- 811300012 Parking and traffic control (Local Government)
- 811300013 Policy formulation and administration (Local Government)
- 811300014 Regulation enactment and enforcement (Local Government)
- 811300015 Town planning (Local Government)
- 811300016 Vehicle parking regulation (Local Government)

812000 Justice

This class includes employers mainly engaged in the operation or administration of judicial authorities or commissions including Royal Commissions or similarly constituted inquiries.

Primary Activities:

- 812000001 Arbitration court operation
- 812000002 Bankruptcy court operation
- 812000003 Children's court operation
- 812000004 Conciliation and arbitration Commission operation
- 812000005 Industrial relations court operation
- 812000006 Judicial authority operation (Federal or State)
- 812000007 Law court operation
- 812000008 Royal Commission operation

813000 Foreign Government Representation

This class includes foreign government employers mainly engaged in governmental service activities such as the provision of consular or diplomatic services. This class also includes representatives of joint foreign government organisations engaged in the provision of administrative services.

Primary Activities:

- 813000001 Consulate operation (foreign government)
- 813000002 Embassy operation (foreign government)
- 813000003 High Commission operation (foreign Government)
- 813000004 International organisation administration and operation (United Nations, World Trade Organisation etc)
- 813000005 Legation operation (foreign government)
- 813000006 Trade Commission operation (foreign government)

Subdivision 82 - Defence

| Column 1 | Column 2 |
|----------|-----------------------|
| Class | Title and Description |

820000 Defence

This class includes employers of the defence forces (including those staffed by civilian personnel employed by the defence forces) as well as Government employers mainly engaged in defence administration (except employers mainly engaged in manufacturing activities or in operating colleges or similar educational institutions for the defence forces). The administration of defence research and development policies and associated funds is included. It includes the operation and support of civil defence forces and the working out of contingency plans and the carrying out of exercises in which civilian institutions and populations are involved. Employers who provide facilities management services to defence bases are included in this class.

Exclusions and References:

Employers mainly engaged in

(a) manufacturing activities are included in the appropriate classes in Division C Manufacturing; and

(b) operating academies or research school operation are included in the appropriate class in Subdivision 84 Education.

Primary Activities:

| | |
|-----------|---|
| 820000001 | Armed forces unit operation (except manufacturing or educational) |
| 820000002 | Civil defence operation |
| 820000003 | Defence base facilities management |
| 820000004 | Government administration (defence) |

DIVISION N - EDUCATION

This Division includes all employers engaged in providing education.

Subdivision 84 - Education

| Column 1 | Column 2 |
|----------|-----------------------|
| Class | Title and Description |

841000 Preschools and Kindergartens

This class includes employers mainly engaged in providing preschool education.

Exclusions and References:

Employers mainly engaged in

(a) providing pre-primary school education in conjunction with mainstream primary school education are included in Class 842100 Infants and Primary Schools;

(b) providing child minding or day nursery services are included in Class 871000 Child Care Services; and

(c) the operation of child care centres which provide care for children aged 0–6, and where operating times extend beyond normal school hours are included in Class 871000 Child Care Services.

Primary Activities:

- 841000001 Kindergarten, pre-school, operation (except child minding centre)
- 841000002 Pre-school centre operation (except child minding centre)

842100 Infants and Primary Schools

This class includes employers mainly engaged in providing infants and primary school education (except combined primary/secondary school education).

Exclusions and References:

Employers mainly engaged in

(a) providing student accommodation (except boarding schools) are included in Class 571000 Accommodation; and

(b) providing one or more permanently organised grades or years of secondary school education in conjunction with primary school education are included in Class 842300 Combined Primary and Secondary Education.

Primary Activities:

- 842100001 Boarding school operation (primary school; except combined primary/secondary school)
- 842100002 Combined infants and primary school operation
- 842100003 Infants school operation
- 842100004 Primary school operation (except combined primary/secondary school)

842200 Secondary Education

This class includes employers mainly engaged in providing secondary school education (except combined primary/secondary school education).

Exclusions and References:

Employers mainly engaged in

(a) providing student accommodation (except boarding schools) are included in Class 571000 Accommodation; and

(b) providing one or more permanently organised grades or years of primary school education in conjunction with secondary school education are included in Class 842300 Combined Primary and Secondary Education.

Primary Activities:

- 842200001 Agricultural high school operation (except combined primary/secondary school)
- 842200002 Boarding school operation (secondary school education; except combined primary/secondary school)
- 842200003 Matriculation college operation (except combined primary/secondary school)
- 842200004 Secondary college operation (except combined primary/secondary school)
- 842200005 Secondary school operation (except combined primary/secondary school)

842300 Combined Primary and Secondary Education

This class includes employers mainly engaged in providing both primary and secondary school education.

Exclusions and References:

Employers mainly engaged in providing student accommodation (except boarding schools) are included in Class 571000 Accommodation.

Primary Activities:

- 842300001 Agricultural high school operation (combined primary/secondary school)
- 842300002 Area school operation (combined primary/secondary school)
- 842300003 Boarding school operation (combined primary/secondary school)
- 842300004 Central school operation (combined primary/secondary school)
- 842300005 District school operation (combined primary/secondary school)
- 842300006 Secondary college operation (combined primary/secondary school)
- 842300007 Secondary school operation (combined primary/secondary school)

842400 Special School Education

This class includes employers mainly engaged in providing special education and training for children with disability or special needs (except in mainstream primary or secondary schools).

Exclusions and References:

Employers mainly engaged in providing mainstream primary or secondary school education for children with disability or special needs are included in Classes 842100 Infants and Primary Schools, 842200 Secondary Education or 842300 Combined Primary and Secondary Education.

Primary Activities:

- 842400001 Special school operation (for children with disability or special needs; not providing mainstream primary or secondary school education)

843100 Higher Education

This class includes employers mainly engaged in providing undergraduate or post graduate teaching or research.

Exclusions and References:

Employers mainly engaged in

(a) operating student halls of residence are included in Class 571000 Accommodation;

(b) the provision or development or management of services, products and activities, other than higher education, which are carried out by a university/college subsidiary or associated entity and provided on a commercial basis are included in classes appropriate to these activities; and

(c) the provision of commercial services (e.g. cleaning or maintenance) to a university/college by a subsidiary of the university/college are to be included in the classes appropriate to the activity/ies provided.

Primary Activities:

- 843100001 Post graduate school, university, operation
- 843100002 Research school, university, operation

2019-2020 NSW Workers Compensation Industry Classification System

- 843100003 Specialist institute or college providing undergraduate and postgraduate courses
- 843100004 University operation
- 843100005 Undergraduate school, university operation

843200 Technical and Further Education

This class includes employers mainly engaged in providing technical or vocational education or courses.

Primary Activities:

- 843200001 Technical and further education college operation
- 843200002 Technical college operation

844010 Driving Schools

This class includes employers mainly engaged in providing motor vehicle driving schools.

Exclusions and References:

Employers mainly engaged in providing training in sporting or other recreational activities are included in Class 931911 Sports and Services to Sport nec.

Primary Activities:

- 844010001 Driving school, motor vehicle, operation

844020 Other Education and Training nec

This class includes employers mainly engaged in providing other education or training on the employer's premises or client's premises. This class also includes employers involved in the preparation of training material.

Exclusions and References:

Employers mainly engaged in:

(a) providing training in sporting or other recreational activities are included in Class 931911 Sports and Services to Sport nec;

(b) employers supplying apprentices and/or trainees to other businesses on a fee or contract basis are included in the class that most accurately reflects the activities undertaken by the employees concerned. However, the office staff of group training organisations and other organisations whose role is the placement of workers with host employers are included in Class 786100 Employment Placement Services; and

(c) providing undergraduate, postgraduate, technical or vocational education or courses are to be classified in the appropriate class in Subdivision 84 Education.

Primary Activities:

- 844020001 Art school operation nec
- 844020002 Ballet school operation
- 844020003 Ballet teaching (own account)
- 844020004 Business college operation nec (except technical and further education colleges or universities)
- 844020005 Coaching college operation
- 844020006 Community and Other Education
- 844020007 Computer software training

2019-2020 NSW Workers Compensation Industry Classification System

| | |
|-----------|---|
| 844020008 | Correspondence school operation nec |
| 844020009 | Dancing school/studio |
| 844020010 | Distance education (except technical and further education colleges or universities) |
| 844020011 | Drama and acting school operation |
| 844020012 | Elocution school operation |
| 844020013 | Engineering school operation nec |
| 844020014 | First Aid training |
| 844020015 | Instruction through Universities of the Third Age and Schools for Seniors |
| 844020016 | Internet-based education services (except technical and further education colleges or universities) |
| 844020017 | Language school/college operation |
| 844020018 | Music school operation nec |
| 844020019 | Music teaching (own account) |
| 844020020 | Nursing college operation nec |
| 844020021 | Work Health and Safety training |
| 844020022 | On-line education services |
| 844020023 | Paramedical training college operation nec |
| 844020024 | Teachers college operation nec |
| 844020025 | Theological college or seminary operation nec |
| 844020026 | Tutoring service, academic |
| 844020027 | Social and interpersonal skills and/or lifestyle training |
| 844020999 | Education nec |

DIVISION O - HEALTH AND COMMUNITY SERVICES

This Division includes all employers engaged in providing health and community services.

Subdivision 86 - Health Services

| Column 1 Class | Column 2 Title and Description |
|-------------------|---|
| 861100 | <p>Hospitals (Except Psychiatric Hospitals)</p> <p>This class includes employers mainly engaged in providing hospital (except psychiatric hospital) facilities such as diagnostic medical or surgical services as well as continuous in-patient nursing care. Also included are employers providing both hospital facilities and training of medical and nursing staff.</p> <p><i>Exclusions and References:</i></p> <p><i>Employers mainly engaged in</i></p> <p><i>(a) providing psychiatric hospital facilities are included in Class 861200 Psychiatric Hospitals;</i></p> <p><i>(b) providing nursing or convalescent home facilities are included in Class 861300 Nursing Homes; and</i></p> <p><i>(c) providing outpatient dental hospital facilities are included in Class 862300 Dental Services.</i></p> |

2019-2020 NSW Workers Compensation Industry Classification System

Primary Activities:

| | |
|-----------|--|
| 861100001 | Children's hospital operation |
| 861100002 | Day surgery, hospital, operation |
| 861100003 | Ear, nose and throat hospital operation |
| 861100004 | Eye hospital operation |
| 861100005 | General hospital operation |
| 861100006 | Hospital operation (except psychiatric, dental or veterinary hospitals) |
| 861100007 | Infectious diseases hospital operation (including human quarantine stations) |
| 861100008 | Maternity hospital operation |
| 861100009 | Obstetric hospital operation |
| 861100010 | Repatriation hospital operation |
| 861100011 | Women's hospital operation |

861200 Psychiatric Hospitals

This class includes employers mainly engaged in providing psychiatric hospital facilities. Also included are employers providing both psychiatric hospital facilities and training of medical and nursing staff.

Primary Activities:

| | |
|-----------|--------------------------------|
| 861200001 | Psychiatric hospital operation |
|-----------|--------------------------------|

861300 Nursing Homes

This class includes employers mainly engaged in providing nursing or convalescent home facilities (including the provision of nursing or medical care as a basic part of the service).

Exclusions and References:

Employers mainly engaged in providing accommodation and care (except medical or nursing care as a basic part of the service) to people who are aged or with disability are included in Class 872100 Accommodation for the Aged and Class 872200 Residential Care Services nec.

Primary Activities:

| | |
|-----------|-----------------------------|
| 861300001 | Convalescent home operation |
| 861300002 | Hospice operation |
| 861300003 | Nursing home operation |

862100 General Practice Medical Services

This class includes employers of registered medical practitioners (including such employers as medical clinics or group practices) mainly engaged in providing general practice medical services on their own account.

Exclusions and References:

Employers mainly engaged in

(a) operating hospitals or nursing homes are included in the appropriate classes of Subdivision 86Health Services ;

(b) providing services of specialist medical practitioners are included in Class 862200 Specialist Medical Services;

(c) providing services of registered medical practitioners in association with paramedical, nursing and/or health related social workers' services, mainly on the account of government agencies or non-profit organisations, are included in Class 863400 Community Health Centres; and

(d) providing paramedical services on their own account are included in Class 863900 Other Health Services nec.

Primary Activities:

| | |
|-----------|---|
| 862100001 | Clinic, general practice medical, operation |
| 862100002 | Doctors, general practitioners |
| 862100003 | Flying doctor service |
| 862100004 | General practitioner, medical |

862200 Specialist Medical Services

This class includes employers of registered medical practitioners (including such employers as medical clinics or group practices) mainly engaged in providing specialist medical services, other than pathology laboratory operation, on their own account.

Exclusions and References:

Employers mainly engaged in

(a) operating hospitals or nursing homes are included in the appropriate classes of Subdivision 86 Health Services ;

(b) providing services of registered general practice medical practitioners are included in Class 862100 General Practice Medical Services;

(c) providing pathology laboratory operation services are included in Class 863100 Pathology Services;

(d) providing X-ray clinic operation services are included in Class 863900 Other Health Services nec;

(e) providing services of registered specialist medical practitioners in association with paramedical, nursing and/or health related social workers' services, mainly on the account of government agencies or non-profit organisations, are included in Class 863400 Community Health Centres; and

(f) providing paramedical services on their own account are included in Class 863900 Other Health Services nec.

Primary Activities:

| | |
|-----------|---|
| 862200001 | Allergist (own account) |
| 862200002 | Anaesthetist (own account) |
| 862200003 | Clinic, specialist medical, operation |
| 862200004 | Dermatologist (own account) |
| 862200005 | Gynaecologist (own account) |
| 862200006 | Hair restoration service (by registered medical practitioner) |
| 862200007 | Medical service, specialist, (own account) |
| 862200008 | Neurologist (own account) |
| 862200009 | Obstetrician (own account) |
| 862200010 | Ophthalmologist (own account) |
| 862200011 | Orthopaedic specialist (own account) |
| 862200012 | Otorhinolaryngologist (own account) |

2019-2020 NSW Workers Compensation Industry Classification System

| | |
|-----------|--|
| 862200013 | Paediatrician (own account) |
| 862200014 | Pathologist (own account) |
| 862200015 | Physician, consultant (own account) |
| 862200016 | Plastic surgeon (own account) |
| 862200017 | Psychiatrist (own account) |
| 862200018 | Radiologist (own account) |
| 862200019 | Rheumatologist (own account) |
| 862200020 | Specialist medical practitioner (own account) |
| 862200021 | Surgeon (own account) |
| 862200022 | Thoracic specialist (own account) |
| 862200023 | Urologist (own account) |
| 862200999 | Medical service, specialist, (except in association with paramedical, nursing or health related social workers' services within the same employer) nec |

862300 Dental Services

This class includes employers of registered general or specialist dental practitioners, or dental clinics in which a group of dentists is associated for purposes of carrying on their profession. Dental hospitals providing outpatient services only are also included in this class.

Primary Activities:

| | |
|-----------|--|
| 862300001 | Clinic, dental, operation |
| 862300002 | Dental hospital (outpatient) operation |
| 862300003 | Dental surgeon (own account) |
| 862300004 | Endodontist (own account) |
| 862300005 | Oral pathologist (own account) |
| 862300006 | Oral surgeon (own account) |
| 862300007 | Orthodontist (own account) |
| 862300008 | Paedodontist (own account) |
| 862300009 | Periodontist (own account) |
| 862300010 | Prosthodontist (own account) |
| 862300999 | Dental services nec |

863100 Pathology Services

This class includes employers mainly engaged in operating pathology laboratories.

Exclusions and References:

Employers mainly engaged in

(a) providing chemical testing and analysis services (other than pathology services) are included in Class 782920 Technical Services nec;

(b) providing services of registered pathologists mainly on their own account or on the account of government agencies or non-profit organisations, but not in association with paramedical, nursing and/or health related social workers' services, are included in Class 862200 Specialist Medical Services; and

(c) providing services of registered pathologists in association with paramedical, nursing and/or health related social workers' services, mainly on the account of government agencies or non-profit organisations, are included in Class 863400 Community Health Centres.

Primary Activities:

- 863100001 Medical laboratory operation
- 863100002 Pathology laboratory operation

863200 Optometry and Optical Dispensing

This class includes employers of registered optometrists mainly engaged in testing sight, diagnosing sight defects or in prescribing or dispensing spectacles or contact lenses.

Exclusions and References:

Employers mainly engaged in

(a) manufacturing ophthalmic articles or spectacle frames or in grinding spectacle lenses are included in Class 283100 Photographic and Optical Good Mfg; and

(b) retailing spectacles and sunglasses are included in 525500 Watch, Spectacles and Jewellery Retailing.

Primary Activities:

- 863200001 Contact lenses dispensing
- 863200002 Eye testing (optometrist)
- 863200003 Optical dispensing
- 863200004 Optician (own account)
- 863200005 Orthoptist (own account)
- 863200006 Spectacles dispensing

863300 Ambulance Services

This class includes employers mainly engaged in providing ambulance services.

Primary Activities:

- 863300001 Aerial ambulance service
- 863300002 Ambulance service

863400 Community Health Centres

This class includes employers mainly engaged in providing paramedical, nursing and/or health related social workers' services on their own premises, mainly on the account of government agencies or non-profit organisations. These services may be provided either separately from, or together with, services of registered medical practitioners.

Exclusions and References:

Employers mainly engaged in

(a) providing medical services are included in one of Classes 862100 General Practice Medical Services or 862200 Specialist Medical Services;

(b) operating pathology laboratories are included in Class 863100 Pathology Services;

(c) providing paramedical (on their own account) are included in Class 863900 Other Health Services nec;

(d) providing alcohol, drug or other counselling services nec are included in Class 872920 Non-Residential Care Services nec; and

(e) providing paramedical, nursing or personal hygiene services to clients in their homes are included in 872910 Home Care Services.

Primary Activities:

| | |
|-----------|---|
| 863400001 | Child health centre operation |
| 863400002 | Community health centre operation |
| 863400003 | Drug referral centre operation |
| 863400004 | Medical service, GP or specialist (in association with paramedical nursing and/or health related social workers' services within the same unit) |
| 863400005 | Nursing service |
| 863400006 | Paramedical service nec |

863500 Physiotherapy Services

This class includes employers mainly engaged in providing physiotherapy services.

Primary Activities:

| | |
|-----------|-----------------------|
| 863500001 | Physiotherapy service |
|-----------|-----------------------|

863600 Chiropractic Services

This class includes employers mainly engaged in providing chiropractic services.

Primary Activities:

| | |
|-----------|----------------------|
| 863600001 | Chiropractor service |
| 863600002 | Osteopath service |

863900 Other Health Services nec

This class includes employers mainly engaged in providing paramedical or health services not elsewhere classified on their own account. This class also includes employers engaged in providing blood bank or X-ray clinic services.

Exclusions and References:

Employers mainly engaged in

(a) operating health farms or health resorts which provide accommodation are included in Class 571000 Accommodation;

(b) providing paramedical, nursing and/or health related social workers' services, mainly on the account of government agencies or non-profit organisations (whether in association with the services of registered medical practitioners or not) are included in Class 863400 Community Health Centres;

(c) providing physiotherapy services are included in Class 863500 Physiotherapy Services;

(d) providing chiropractic services are included in Class 863600 Chiropractic Services;

(e) operating weight loss clinics are included in Class 952920 Personal Services nec; and

(f) providing epilation services using laser hair removal are included in Class 952600 Hairdressing and Beauty Salon.

Primary Activities:

| | |
|-----------|----------------------|
| 863900001 | Acupuncture service |
| 863900002 | Aromatherapy service |
| 863900003 | Audiology service |

2019-2020 NSW Workers Compensation Industry Classification System

| | |
|-----------|--|
| 863900004 | Blood bank operation |
| 863900005 | Clinical massage service |
| 863900006 | Clinical psychology service |
| 863900007 | Complementary medical services nec |
| 863900008 | Dietitian (own account) |
| 863900009 | Hair restoration service (except by registered medical practitioner) |
| 863900010 | Hearing aid dispensing |
| 863900011 | Herbalist (own account) |
| 863900012 | Homeopath (own account) |
| 863900013 | Hydropath (own account) |
| 863900014 | Hypnotherapist (own account) |
| 863900015 | Massage therapy service |
| 863900016 | Midwifery service |
| 863900017 | Naturopathic service |
| 863900018 | Occupational therapy service |
| 863900019 | Paramedical service (own account) |
| 863900020 | Podiatry service |
| 863900021 | Speech therapy service |
| 863900022 | Therapeutic massage service |
| 863900023 | X-ray clinic operation |
| 863900999 | Health services nec |

864000 Veterinary Services

This class includes employers of registered veterinary practitioners. This class also includes employers mainly engaged in operating animal hospitals.

Primary Activities:

| | |
|-----------|-------------------------------------|
| 864000001 | Animal clinic operation |
| 864000002 | Animal hospital operation |
| 864000003 | Animal pathology service |
| 864000004 | Animal quarantine station operation |
| 864000005 | Spaying service |
| 864000006 | Veterinary surgeon (own account) |

Subdivision 87 - Community Services

| Column 1 | Column 2 |
|-----------------|------------------------------|
| Class | Title and Description |

871000 Child Care Services

This class includes employers mainly engaged in providing child care services.

Exclusions and References:

Employers mainly engaged in

(a) providing preschool education are included in Class 841000 Preschools and Kindergartens; and

2019-2020 NSW Workers Compensation Industry Classification System

(b) providing baby-sitting services in the client's home are included in 952920 Personal Services nec.

Primary Activities:

- 871000001 Before and/or after school (including vacation) care
- 871000002 Child care centre operation
- 871000003 Child care service (except baby sitting service)
- 871000004 Childminding centre operation (except home or school)
- 871000005 Children's nursery operation (except preschool education)
- 871000006 Family day care service (not centre)

872100 Accommodation for the Aged

This class includes employers mainly engaged in providing care, accommodation or homes for senior citizens where nursing or medical care is not provided.

Exclusions and References:

Employers mainly engaged in providing nursing or convalescent home facilities which include medical or nursing care as a basic part of the service are included in Class 861300 Nursing Homes.

Primary Activities:

- 872100001 Accommodation for the aged operation
- 872100002 Aged care hostel operation
- 872100003 Residential care for the aged operation
- 872100004 Retirement village operation (except nursing homes)
- 872100005 Self care and independent living unit operation

872200 Residential Care Services nec

This class includes employers mainly engaged in providing care, accommodation or homes for disadvantaged persons where nursing or medical care is not provided as a major service. It also includes employers providing corrective services for juvenile offenders.

Exclusions and References:

Employers mainly engaged in leasing or sub-leasing residential properties without the provision of care services to persons who are aged, disadvantaged or with disability are included in Class 771120 Residential Property Operators.

Primary Activities:

- 872200001 Accommodation for people with disability
- 872200002 Children's home operation
- 872200003 Crisis care accommodation operation
- 872200004 Juvenile corrective institution operation
- 872200005 Juvenile detention centre operation
- 872200006 Residential refuge operation
- 872200007 Respite residential care operation
- 872200999 Home for the disadvantaged operation nec

872910 Home Care Services

This class includes employers mainly engaged in providing paramedical, nursing or personal hygiene services to clients in their homes.

Exclusions and References:

Employers mainly engaged in

(a) providing food preparation services to persons who are aged or with disability, in their own homes, are included in Class 872920 Non-Residential Care Services nec; and

(b) providing paramedical, nursing and/or health related social workers' services on their own premises, mainly on the account of government agencies or non-profit organisations (whether in association with the services of registered medical practitioners or not) are included in Class 863400 Community Health Centres.

Primary Activities:

872910001 Home care service, nursing, paramedical or personal hygiene

872910002 Respite care service provided to clients in their own homes

872920 Non-Residential Care Services nec

This class includes employers mainly engaged in providing welfare services not elsewhere classified. This class also includes community transport services provided on account of government agencies or not-for-profit organisations to clients who are aged or have a disability.

Exclusions and References:

Employers mainly engaged in

(a) providing paramedical, nursing or personal hygiene services to clients in their own homes are included in Class 872910 Home Care Services;

(b) employing caretakers, maids, chauffeurs, gardeners, butlers or other services to provide services in their own homes are included in Class 970000 Private Households Employing Staff;

(c) providing employment placement services for clients with disability are included in class 786100 Employment Placement Services;

(d) business, professional and labour associations and interest groups providing advocacy services as part of their services are included in the appropriate class in Subdivision 96 Other Services;

(e) leasing or sub-leasing residential properties without the provision of care services to persons who are aged, disadvantaged or with disability are included in Class 771120 Residential Property Operators;

(f) providing employment for people with a disability in commercial activities and/or carrying out activities, which are elsewhere classified, are to be included in the class or classes that most accurately reflect those commercial activities;

(g) fund raising on a commission or fee-paying basis for disease and medical condition research, welfare or charity, or fund raising not otherwise classified are included in Class 751900 Services to Finance and Investment nec;

(h) fund raising for disease and medical condition research on their own account are included in Class 781000 Scientific Research;

(i) providing a specific rehabilitation service are included in the appropriate classes under Division O Health and Community Services; and

(j) providing a range of rehabilitation services which do not predominantly come from any one class and are not elsewhere classified, are included in 863900 Other Health Services nec.

Primary Activities:

| | |
|-----------|--|
| 872920001 | Adoption service |
| 872920002 | Adult day care centre operation |
| 872920003 | Advocacy service |
| 872920004 | Advocacy service for people with disability |
| 872920005 | Alcohol counselling service |
| 872920006 | Alcoholics anonymous operation |
| 872920007 | Community information service |
| 872920008 | Community transport services, not-for-profit |
| 872920009 | Community welfare service |
| 872920010 | Counselling service nec |
| 872920011 | Disability assistance service |
| 872920012 | Drug counselling service |
| 872920013 | Emergency housekeeping |
| 872920014 | Food preparation service to aged and persons with disability, in their own homes |
| 872920015 | Fund raising for charitable or welfare purposes (own account) |
| 872920016 | Marriage guidance service |
| 872920017 | Meals on wheels service |
| 872920018 | Medical advocacy service |
| 872920019 | Parole or probationary service |
| 872920020 | Soup kitchen operation (including mobile) |
| 872920021 | Welfare counselling service |
| 872920022 | Rehabilitation counselling service |
| 872920999 | Non-residential welfare service nec |

DIVISION P - CULTURAL AND RECREATIONAL SERVICES

This Division includes all employers engaged in providing cultural and recreational facilities and services.

Subdivision 91 - Motion Picture, Radio and Television Services

| Column 1 | Column 2 |
|---------------|---|
| Class | Title and Description |
| 911100 | Film and Video Production This class includes employers mainly engaged in the production of motion pictures on film or video tape for theatre or television projection. This class also includes such services as film editing and titling. <i>Exclusions and References:</i> <i>Employers mainly engaged in the provision of other services or equipment to the film and video production industry are included in the appropriate class for the provision of that service or equipment.</i> |

2019-2020 NSW Workers Compensation Industry Classification System

Primary Activities:

- 911100001 Computer graphic animation and special effect post-production service
- 911100002 Film or tape closed captioning
- 911100003 Film or video transfer service
- 911100004 Motion picture editing
- 911100005 Motion picture film or tape production
- 911100006 Motion picture production, special effects
- 911100007 Newsreel production
- 911100008 Post synchronisation sound dubbing
- 911100009 Sound dubbing service, motion picture
- 911100010 Subtitling of motion picture, film or video
- 911100011 Television advertisement production
- 911100012 Television film editing service
- 911100013 Television film or tape production
- 911100014 Television postproduction service
- 911100015 Video production
- 911100999 Film and video production nec

911200 Film and Video Distribution

This class includes employers mainly engaged in leasing or wholesaling motion pictures on film or video tape to organisations for exhibition or sale. This class also includes agents engaged in leasing and wholesaling films and videos to organisations.

Exclusions and References:

Employers mainly engaged in hiring pre-recorded video cassettes to the general public are included in Class 951100 Video Hire Outlets.

Primary Activities:

- 911200001 Motion picture and video distribution
- 911200002 Motion picture leasing
- 911200003 Motion picture library operation, stock footage (except hire to the public by video hire outlets)
- 911200004 Video leasing (excluding hire to the public by video hire outlets)

911300 Motion Picture Exhibition

This class includes employers mainly engaged in screening motion pictures on film or video tape.

Primary Activities:

- 911300001 Cinema operation
- 911300002 Drive-in theatre operation
- 911300003 Film or video festival operation
- 911300004 Motion picture screening
- 911300005 Motion picture theatre operation
- 911300006 Newsreel theatre operation

2019-2020 NSW Workers Compensation Industry Classification System

912100 Radio Services

This class includes employers mainly engaged in radio broadcasting. This class also includes the collection of news for radio services, and the production of radio programs, whether live or on tape or other recording medium, for own use.

Primary Activities:

- 912100001 Internet audio broadcasting
- 912100002 News collection for radio broadcasting
- 912100003 Producing pre-recorded radio programming
- 912100004 Radio broadcasting service
- 912100005 Radio (including satellite radio) network operation
- 912100006 Radio service
- 912100007 Radio station operation

912200 Television Services

This class includes employers mainly engaged in providing television services by broadcasting or cable. This class includes the production of television programs, whether live or on tape or other recording medium by such employers, for their own use. This class also includes the collection of news for television services.

Primary Activities:

- 912200001 Internet video broadcasting or live streaming media service
- 912200002 Cable television station operation
- 912200003 Free-to-air television service
- 912200004 Free-to-air television broadcasting station or network operation
- 912200005 News collection for television service
- 912200006 Satellite television broadcasting station or network operation
- 912200007 Television broadcasting
- 912200008 Television service
- 912200009 Television station operation

Subdivision 92 - Libraries, Museums and the Arts

| Column 1 | Column 2 |
|----------|-----------------------|
| Class | Title and Description |

921000 Libraries

This class includes employers mainly engaged in acquiring, collecting, organising, conserving and loaning library materials such as books, magazines, manuscripts, musical scores, maps or prints.

Primary Activities:

- 921000001 Archival service
- 921000002 Film archive service
- 921000003 Lending library service
- 921000004 Library service
- 921000005 Mobile library service
- 921000006 Municipal library service

2019-2020 NSW Workers Compensation Industry Classification System

| | |
|-----------|------------------------------|
| 921000007 | Music archive operation |
| 921000008 | National library service |
| 921000009 | Photographic archive service |
| 921000010 | Public library service |
| 921000011 | Reference library operation |
| 921000012 | Sound archive service |

922000 Museums

This class includes employers mainly engaged in operating museums of all kinds. This class also includes employers engaged in historic house operation.

Exclusions and References:

Employers mainly engaged in selling works of art are included in Class 525900 Retailing nec.

Primary Activities:

| | |
|-----------|---|
| 922000001 | Art gallery operation, not involving selling works of art |
| 922000002 | Art museum operation |
| 922000003 | Historic or heritage place, site or house operation |
| 922000004 | Museum operation |
| 922000005 | Natural history and science museum operation |
| 922000006 | Social history museum |
| 922000007 | War memorial museum operation |

923100 Zoological and Botanic Gardens

This class includes employers mainly engaged in the operation of zoological or botanical gardens or aquariums.

Primary Activities:

| | |
|-----------|--|
| 923100001 | Aquarium operation |
| 923100002 | Arboretum operation |
| 923100003 | Aviary operation |
| 923100004 | Botanical garden operation |
| 923100005 | Herbarium operation |
| 923100006 | Reptile park operation |
| 923100007 | Wildlife park or reserve operation (wildlife actively managed) |
| 923100008 | Zoological garden operation |

923900 Recreational Parks and Gardens

This class includes employers mainly engaged in the operation of parks and gardens such as flora or fauna reserves, national parks, tourist caves or wild-life sanctuaries.

Primary Activities:

| | |
|-----------|---|
| 923900001 | Bird reserve operation |
| 923900002 | Conservation park operation |
| 923900003 | Flora reserve operation |
| 923900004 | National or state/territory park or reserve operation |

2019-2020 NSW Workers Compensation Industry Classification System

- 923900005 Parks and gardens operation
- 923900006 Picnic ground operation
- 923900007 Recreation ground operation (except sporting)
- 923900008 Tourist caves operation
- 923900009 Wildlife sanctuary operation (wildlife not actively managed)

924110 Theatre and Orchestra Productions

This class includes employers mainly engaged in providing live theatrical or performance presentations (including concerts, opera, ballet or drama).

Primary Activities:

- 924110001 Choirs/ choral group operation
- 924110002 Concert Band operation
- 924110003 Dance and ballet company operation
- 924110004 Musical comedy company operation
- 924110005 Musical productions
- 924110006 Opera company operation
- 924110007 Orchestra operation
- 924110008 Puppet show operation
- 924110009 Theatrical company operation

924120 Other Theatre and Musical Performance

This class includes employers mainly engaged in providing live musical performances, other than orchestras and concert bands.

Primary Activities:

- 924120001 Compere/host of club and hotel bingo and trivia games
- 924120002 Live musical performance group, other than choir, concert band or orchestra
- 924120003 Live musical presentation/performance by disc jockey
- 924120004 Master of ceremonies
- 924120005 Solo musician, vocalist or performance artist
- 924120999 Theatre and musical performance nec

924200 Creative Arts

This class includes employers mainly engaged in musical composition, the literary arts, and visual arts such as painting, drawing, sculpture, pottery etc.

Primary Activities:

- 924200001 Artist (own account)
- 924200002 Cartoonist (own account)
- 924200003 Choreography service (own account)
- 924200004 Composer (music; own account)
- 924200005 Painter (artist; own account)
- 924200006 Playwright (own account)
- 924200007 Poet (own account)
- 924200008 Scriptwriter (own account)

2019-2020 NSW Workers Compensation Industry Classification System

| | |
|-----------|---|
| 924200009 | Sculptor (own account) |
| 924200010 | Song writer (own account) |
| 924200011 | Speaker service (including radio and television announcing) (own account) |
| 924200012 | Writer (own account) |
| 924200013 | Writing technical manuals |
| 924200999 | Creative arts service nec |

925100 Sound Recording Studios

This class includes employers mainly engaged in operating sound recording studios.

Exclusions and References:

Employers mainly engaged in recording radio programmes are included in Class 912100 Radio Services.

Primary Activities:

| | |
|-----------|---|
| 925100001 | Sound recording post-production service |
| 925100002 | Sound recording studio operation |

925200 Performing Arts Venues

This class includes employers mainly engaged in operating performing arts venues.

Primary Activities:

| | |
|-----------|--|
| 925200001 | Concert hall operation |
| 925200002 | Entertainment centre operation |
| 925200003 | Music bowl operation |
| 925200004 | Music hall operation (excl theatre restaurant operation) |
| 925200005 | Opera house operation |
| 925200006 | Playhouse operation |
| 925200007 | Theatre operation (except motion picture theatre) |
| 925200999 | Performing arts venue operation nec |

925910 Agency Services to the Arts

This class includes employers mainly engaged in providing agency services to the arts.

Primary Activities:

| | |
|-----------|--|
| 925910001 | Casting agency operation |
| 925910002 | Performing arts ticket agency operation (computerised or manual) |

925920 Services to the Arts nec

This class includes employers mainly engaged in providing services to the arts not elsewhere classified.

Exclusions and References:

Employers mainly engaged in set design including mfg are included in classes 292100 Wooden Furniture and Upholstered Seat Mfg or 292900 Furniture Manufacturing nec.

Primary Activities:

| | |
|-----------|--------------------------------|
| 925920001 | Costume design service |
| 925920002 | Set designing service (no mfg) |
| 925920003 | Set dressing service (no mfg) |
| 925920004 | Theatre lighting service |
| 925920999 | Services to the arts nec |

Subdivision 93 - Sport and Recreation

| Column 1 | Column 2 |
|-----------------|------------------------------|
| Class | Title and Description |

931110 Horse and Dog Racing Operations

This class includes employers mainly engaged in operating facilities specially used and designed for horse or dog racing. This class also includes the operation of racing stables and kennels. Horse racing includes the racing of horses which are ridden or which are pulling a vehicle.

Exclusions and References:

Horse racing jockeys and horse racing harness drivers are included in Classes 931120 Horse Racing Jockeys and 931130 Horse Racing Harness Drivers.

Primary Activities:

| | |
|-----------|------------------------------------|
| 931110001 | Dog training (for racing) |
| 931110002 | Farrier service |
| 931110003 | Greyhound training |
| 931110004 | Race course or track operation nec |
| 931110005 | Race horse training |
| 931110006 | Racing kennels operation |
| 931110007 | Racing stables operation |

931120 Horse Racing Jockeys

This class consists of employers of horse racing jockeys.

Primary Activities:

| | |
|-----------|--------|
| 931120001 | Jockey |
|-----------|--------|

931130 Horse Racing Harness Drivers

This class consists of employers of horse racing harness drivers.

Primary Activities:

| | |
|-----------|-----------------------------|
| 931130001 | Horse racing harness driver |
|-----------|-----------------------------|

931200 Sports Grounds and Facilities nec

This class includes employers mainly engaged in operating any kind of indoor or outdoor sports facility other than those for horse or dog racing. This class also includes separately located grounds of sporting clubs which are treated as separate employers.

Exclusions and References:

Employers mainly engaged in

(a) operating sporting grounds or facilities in conjunction with a licensed club are included in Class 574000 Clubs (Hospitality);

(b) operating a licensed club and sporting grounds or facilities on land owned, leased and/or managed by the licensed club are included in Class 574000 Clubs (Hospitality);

(c) operating sporting grounds or facilities on land owned, leased, managed by or in conjunction with a resort, hotel/motel and/or accommodation complex are included in Class 571000 Accommodation;

(d) ski lodge operation are included in Class 571000 Accommodation;

(e) providing medical and/or other health services to persons engaged in sporting activity are included in the relevant classes in Subdivision 86 Health Services;

(f) providing cleaning, repair and maintenance of artificial turf surfaces, including sports grounds or recreational areas, are included in Class 425100 Landscaping Services.

Primary Activities:

| | |
|-----------|--|
| 931200001 | Athletic field or stadium operation |
| 931200002 | Basketball court or stadium operation |
| 931200003 | Billiard, snooker or pool hall operation |
| 931200004 | Bowling alley, tenpin, operation |
| 931200005 | Bowling green operation (except licensed club) |
| 931200006 | Boxing stadium operation |
| 931200007 | Cable water ski park operation |
| 931200008 | Cricket ground operation |
| 931200009 | Football field or stadium operation nec |
| 931200010 | Golf course or practice range operation (except licensed club) |
| 931200011 | Gymnasium operation |
| 931200012 | Health and fitness centre operation |
| 931200013 | Indoor cricket centre operation |
| 931200014 | Ice or roller skating rink operation |
| 931200015 | Motor racing track or speedway operation |
| 931200016 | Netball court or stadium operation |
| 931200017 | Rifle range operation |
| 931200018 | Rugby league football ground |
| 931200019 | Ski-slope operation (including ski-tow operation) |
| 931200020 | Sports ground, stadium or venue operation (except licensed club) |
| 931200021 | Squash court operation |
| 931200022 | Swimming pool operation |
| 931200023 | Surf lifesaving service |
| 931200024 | Tennis court operation |

931911 Sports and Services to Sport nec

This class includes employers mainly engaged in providing sporting services not elsewhere classified. This class also includes clubs or associations predominantly engaged in providing services to sporting activities, and employers providing instruction or training in sporting and/or recreational activities not elsewhere classified.

Exclusions and References:

Employers mainly engaged in

(a) providing only administration services to the sporting industry are included in Class 931912 Sports Administration Services;

(b) ski lodge operation are included in Class 571000 Accommodation;

(c) providing medical and/or other health services to persons engaged in sporting activity are included in the relevant classes in Subdivision 86 Health Services;

(d) boat charter, lease or rental (with crew) for coastal water transport, except for recreational purposes, are included in Class 630200 Coastal Water Transport;

(e) providing an office-based sports statistics service, without attendance at sporting events, to unrelated businesses, are included in Class 785500 Business Management Services; and

(f) providing, cleaning, repair and maintenance of artificial turf surfaces, including sports grounds or recreational areas, are included in Class 425100 Landscaping Services.

Primary Activities:

| | |
|-----------|---|
| 931911001 | Aviation club |
| 931911002 | Boat operation – recreational –with crew, eg fishing boat charter or sightseeing tour |
| 931911003 | Cricket club operation (except licensed) |
| 931911004 | Exercise class instructor |
| 931911005 | Hockey club operation (except licensed) |
| 931911006 | Marina operation (pleasure craft) |
| 931911007 | Martial arts instruction |
| 931911008 | Personal trainer |
| 931911009 | Riding school operation |
| 931911010 | Scuba diving (recreational) instruction |
| 931911011 | Ski-tow operation (excluding ski-slope operation) |
| 931911012 | Sporting club or association (apart from sports administration service) |
| 931911013 | Sports coaching service |
| 931911014 | Sports competition official service |
| 931911015 | Sports referee service |
| 931911016 | Sports statistics service (including attendance at matches and sporting events) |
| 931911017 | Sports training service |
| 931911018 | Swimming schools |
| 931911019 | Yacht club operation (except licensed) |

931912 Sports Administration Services

This class included employers mainly engaged in providing only administration services to the sporting industry.

Exclusions and References:

Employers mainly engaged in

(a) providing referees, coaches, competition officials, sports coaching and training services are included in Class 931911 Sports and Services to Sports nec;

(b) operating sports grounds or facilities are included in Class 931110 Horse and Dog Racing Operations or 931200 Sports Grounds and Facilities nec as appropriate; and

(c) providing medical and/or other health services to persons engaged in sporting activity are included in the relevant classes in Subdivision 86 Health Services.

Primary Activities:

931912001 Sports administration service

931920 Professional Footballers

This class consists of employers of professional and semi-professional football players.

Primary Activities:

931920001 Professional Australian Rules football players

931920002 Professional football players (Soccer)

931920003 Professional Rugby League football players

931920004 Professional Rugby Union football players

931930 Professional Boxing

This class consists of employers of persons engaged in professional boxing (fist fighting) sports, contests, displays or exhibitions.

Exclusions and References:

Employers of professional combatants mainly engaged in kickboxing, or styles of boxing other than fist boxing, are included in Class 931950 Professional Combat Sports.

Primary Activities:

931930001 Professional boxing (fist fighting)

931940 Professional Wrestling

This class consists of employers of persons engaged in professional wrestling sports, contests, displays or exhibitions.

Primary Activities:

931940001 Professional wrestlers

931950 Professional Combat Sports

This class consists of employers of persons engaged in professional combat sports, contests, displays or exhibitions.

Exclusions and References

Employers of persons mainly engaged in

(a) professional boxing (fist fighting) are included in Class 931930 Professional Boxing; and

(b) professional wrestling are included in Class 931940 Professional Wrestling.

Primary Activities:

931950001 Cage fighting, in any of its styles

931950002 Ju-jitsu or Jiu-jitsu, in any of its styles

931950003 Kick boxing, in any of its styles

931950004 Mixed Martial Arts, in any of its styles

931950005 Muay Thai, in any of its styles

2019-2020 NSW Workers Compensation Industry Classification System

- 931950006 Thai boxing, in any of its styles
- 931950007 Ultimate fighting, in any of its styles

932100 Lotteries

This class includes employers mainly engaged in operating lotteries or in selling lottery products.

Primary Activities:

- 932100001 Art union operation
- 932100002 Football pool operation
- 932100003 Keno operation
- 932100004 Lottery agency operation
- 932100005 Lottery operation

932200 Casinos

This class includes employers mainly engaged in providing a range of gambling services in addition to totalisator or gaming machine services, and other amusements, in a building to which the general public have access. Included are employers providing food, liquor and accommodation services in addition to a full range of gambling services.

Exclusions and References:

Employers mainly engaged in

(a) providing food or liquor and gaming machine services only are included in Subdivision 57Accommodation, Cafes and Restaurants; and

(b) operating lotteries and selling lottery products are included in Class 932100 Lotteries.

Primary Activities:

- 932200001 Casino operation

932900 Gambling Services nec

This class includes employers mainly engaged in providing totalisator, betting or other gambling services (except casinos or lotteries).

Primary Activities:

- 932900001 Betting shop operation
- 932900002 Bookmaker operation (own account)
- 932900003 Football pools operation
- 932900004 Internet gambling operation
- 932900005 Totalisator agency operation
- 932900999 Gambling employer operation nec

933000 Other Recreation Services

This class includes employers mainly engaged in providing recreation and entertainment services (including the operation of amusement parks or arcades, side shows, circuses, agricultural shows or shooting galleries) not elsewhere classified.

Exclusions and References:

Employers mainly engaged in providing training in sporting or other recreational activities are included in Class 931911 Sports and Services to Sport nec.

Primary Activities:

| | |
|-----------|--|
| 933000001 | Abseiling adventure |
| 933000002 | Amusement park or arcade operation |
| 933000003 | Bungy jumping operation |
| 933000004 | Camel trek tours |
| 933000005 | Canyoning adventure operation |
| 933000006 | Cave diving operation |
| 933000007 | Circus operation |
| 933000008 | Dance hall operation |
| 933000009 | Go-kart venue operation |
| 933000010 | Entertainment nec |
| 933000011 | Fireworks and/or pyrotechnic displays |
| 933000012 | Indoor climbing operation |
| 933000013 | Merry-go-round operation |
| 933000014 | Mini-golf centre operation |
| 933000015 | Outdoor adventure operation nec |
| 933000016 | Para-gliding adventure tours |
| 933000017 | Para-sailing adventure tours |
| 933000018 | Railway operation (by historical railway societies or as a tourist attraction; except amusement park railways) |
| 933000019 | Theme park operation |
| 933000020 | Water park operation |
| 933000021 | White water rafting operation |
| 933000022 | White water rafting operation (inland waters) |
| 933000999 | Amusement or recreation activity nec |

DIVISION Q - PERSONAL AND OTHER SERVICES

This Division includes employers engaged in providing personal services.

Subdivision 95 - Personal Services

| Column 1 | Column 2 |
|-----------------|---|
| Class | Title and Description |
| 951100 | Video and DVD Hire Outlets This class includes employers mainly engaged in hire of pre-recorded video cassettes/DVDs for personal use. |
| | Primary Activities: |
| 951100001 | Pre-recorded video cassettes hire to the general public |
| 951100002 | Pre-recorded DVD hire to the general public |
| 951900 | Personal and Household Goods Hiring nec This class includes employers mainly engaged in hire of personal or household goods not elsewhere classified. |
| | <i>Exclusions and References:</i> <i>Employers mainly engaged in hire of goods for commercial or business use are included in the appropriate class of Subdivision 77 Property Services.</i> |
| | Primary Activities: |
| 951900001 | Artwork hire |
| 951900002 | Bicycle hire |
| 951900003 | Camping equipment hire |
| 951900004 | Costume hire |
| 951900005 | Domestic appliance hire |
| 951900006 | Fishing tackle hire |
| 951900007 | Furniture hire |
| 951900008 | Hobby equipment hire |
| 951900009 | Jukebox machine hire and/or lease |
| 951900010 | Photographic equipment hire |
| 951900011 | Refrigerator hire |
| 951900012 | Snow ski hire |
| 951900013 | Sound reproducing equipment, household, hire |
| 951900014 | Sports and recreation equipment hire |
| 951900015 | Stove or heater hire |
| 951900016 | Suit hire |
| 951900017 | Television hire |
| 951900018 | Video recorder or equipment hire |
| 951900019 | Washing machine hire |
| 951900020 | Water cooler equipment hire, household (may include supply of water) |
| 951900999 | Hire of personal or household goods nec |

952110 Laundry and Dry Cleaning Operations

This class includes employers mainly engaged in providing commercial laundry or dry-cleaning services (including baby napkin or linen hire services).

Exclusions and References:

Employers mainly engaged in providing self-service laundries and dry cleaning agencies are included in Class 952120 Self-service Laundries and Dry Cleaning Agencies.

Primary Activities:

- 952110001 Curtain cleaning service
- 952110002 Dry-cleaning
- 952110003 Dyeing service, clothes, nec
- 952110004 Laundry service, commercial
- 952110005 Linen hire service
- 952110006 Pressing or ironing service

952120 Self-service Laundries and Dry Cleaning Agencies

This class includes employers mainly engaged in providing domestic and self-service laundries. It also includes dry-cleaning agencies which do not undertake any dry cleaning on the premises.

Primary Activities:

- 952120001 Dry-cleaning agency operation
- 952120002 Laundromats
- 952120003 Laundry service, domestic
- 952120004 Self-service laundry operation

952130 Carpet Cleaners

This class includes employers mainly engaged in providing carpet, rug and upholstered furniture cleaning services.

Primary Activities:

- 952130001 Carpet and rug cleaning service
- 952130002 Carpet dyeing service
- 952130003 Upholstered furniture cleaning service

952200 Photographic Film Processing

This class includes employers mainly engaged in developing, printing or other processing of motion picture or other photographic film.

Exclusions and References:

Employers mainly engaged in

- (a) Motion picture film production are included in Class 911100 Film and Video Production; and*
- (b) Portrait or other photography are included in Class 952300 Photographic Studios.*

Primary Activities:

952200001 Photographic film processing

952300 Photographic Studios

This class includes employers mainly engaged in undertaking portrait or other photography.

Exclusions and References:

Employers mainly engaged in

(a) retailing photographic equipment or supplies are included in Class 524400 Photographic Equipment Retailing;

(b) providing aerial photography services are included in Class 782200 Surveying Services;

(c) motion picture production are included in Class 911100 Film and Video Production;

(d) video filming which involves paid actors, script writing, external services for editing etc, production of several copies, or commercial usage are included in Class 911100 Film and Video Production; and

(e) developing, printing or other processing of motion picture or other photographic film are included in Class 952200 Photographic Film Processing.

Primary Activities:

952300001 Commercial photography service (except aerial photography, motion picture production or photographic film processing)

952300002 Photographic vending machine service

952300003 Photography service (except aerial photography, motion picture production or photographic film processing)

952300004 Portrait photography service

952300005 Street photography service

952300006 Studio photography service

952300007 Video filming service, nec

952400 Funeral Directors, Crematoria and Cemeteries

This class includes employers mainly engaged in managing funerals, cremations or burials.

Primary Activities:

952400001 Cemetery operation

952400002 Crematorium operation

952400003 Funeral directing

952400004 Undertaking service

952510 Gardening Services

This class includes employers mainly engaged in providing gardening and lawn mowing services only.

Exclusions and References:

Employers mainly engaged in

(a) agricultural weed eradication services are included in either Class 021920 Services to Crop Farming nec or 021930 Services to Fruit and Vegetable Growing nec;

2019-2020 NSW Workers Compensation Industry Classification System

(b) domestic or other non-agricultural weed eradication services are in services are included in Class 786500 Pest Control Services; and

(c) landscape gardening (involving major earthworks and the building or retaining walls and paths etc) are included in Class 425100 Landscaping Services.

Primary Activities:

- 952510001 Garden maintenance service
- 952510002 Gardening service
- 952510003 Lawn care service (e.g. fertilising, seeding, spraying)
- 952510004 Lawn mowing service
- 952510005 Maintenance of plants and shrubs in buildings

952520 Amenity Tree Services

This class includes employers mainly engaged in providing tree surgery and lopping services.

Primary Activities:

- 952520001 Arborist
- 952520002 Mulching of vegetation
- 952520003 Tree lopping service
- 952520004 Stump grinding
- 952520005 Tree removal
- 952520006 Tree surgery

952600 Hairdressing and Beauty Salons

This class includes employers mainly engaged in hairdressing or in providing beauty treatment services.

Primary Activities:

- 952600001 Barber shop operation
- 952600002 Beauty salon operation
- 952600003 Epilation service (including laser hair removal)
- 952600004 Hairdressing service
- 952600005 Manicure service
- 952600006 Pedicure service

952910 Adult Personal Services

This class includes employers mainly engaged in providing adult personal services.

Primary Activities:

- 952910001 Brothel keeping
- 952910002 Escort agency service
- 952910003 Prostitution service

952920 Personal Services nec

This class includes employers mainly engaged in providing personal services not elsewhere classified.

Exclusions and References:

Employers mainly engaged in

(a) the operation of health farms mainly providing accommodation are included in Subdivision 57 Accommodation, Cafes and Restaurants;

(b) surgical hair restoration or hair transplanting services are included in Class 862200 Specialist Medical Services;

(c) providing therapeutic massage services or operation of health farms mainly providing medical services are included in Class 863900 Other Health Services nec; and

(d) providing therapeutic massage services or providing weight reducing services which mainly use exercise and fitness programs are included in Class 931911 Sports and Services to Sport nec.

(e) providing migration consulting services to unrelated businesses are included in Class 785500 Business Management Services.

Primary Activities:

| | |
|-----------|---|
| 952920001 | Astrology service |
| 952920002 | Baby sitting service (except in child care centres or preschools) |
| 952920003 | Chauffeur service |
| 952920004 | Cloak room service |
| 952920005 | Fortune telling service |
| 952920006 | Genealogy service |
| 952920007 | Hair restoration service (cosmetic) |
| 952920008 | Heraldry service |
| 952920009 | Introduction agency service |
| 952920010 | Marriage celebrant (own account) |
| 952920011 | Massage service nec |
| 952920012 | Pet grooming service |
| 952920013 | Sauna bath operation |
| 952920014 | Tattooing service |
| 952920015 | Toilet, public, operation |
| 952920016 | Turkish bath operation |
| 952920017 | Weight reducing service (mainly diet planning programs) |
| 952920018 | Migration consulting service - for individuals |
| 952920999 | Domestic service nec (on a contract or fee basis) |

Subdivision 96 - Other Services

| Column 1 | Column 2 |
|----------|-----------------------|
| Class | Title and Description |

961000 Religious Organisations

This class includes religious organisations operated for worship or for the promotion of religious activities. This class also includes employers of Ministers of Religion who are deemed to be workers pursuant to clauses 17 and 18 of Schedule 1 to the *Workplace Injury Management and Workers Compensation Act 1998*.

Exclusions and References:

Employers of religious institutions mainly engaged in the provision of education, or operation of hospitals, charitable homes etc, are included in the classes appropriate to these activities.

Primary Activities:

- 961000001 Bible society operation (except employers mainly engaged in the provision of goods or services which are primary to other industries)
- 961000002 Church operation
- 961000003 Convent operation
- 961000004 Diocesan registry operation
- 961000005 Missionary society operation (except employers mainly engaged in the provision of goods or services which are primary to other industries)
- 961000006 Monastery operation
- 961000007 Mosque operation
- 961000008 Religious organisation operation (except employers mainly engaged in the provision of goods or services which are primary to other industries)
- 961000009 Salvation Army operation (except employers mainly engaged in providing goods or services primary to other industries)
- 961000010 Synagogue operation
- 961000011 Temple, religious, operation

962100 Business and Professional Associations

This class includes employers mainly engaged in promoting the interests of specific groups of employers or self-employed persons.

Primary Activities:

- 962100001 Accountants' association operation
- 962100002 Architects' association operation
- 962100003 Bar association operation
- 962100004 Builders' association operation
- 962100005 Business taxpayers' association operation
- 962100006 Chamber of Commerce operation
- 962100007 Chamber of Manufacturers operation
- 962100008 Chemists' association operation
- 962100009 Dentists' association operation
- 962100010 Employers' association operation
- 962100011 Engineers' association operation (except trade union)
- 962100012 Farmers' association operation
- 962100013 Graziers' association operation
- 962100014 Hotelkeepers' association operation
- 962100015 Lawyers' association operation
- 962100016 Manufacturers' association operation
- 962100017 Medical association operation
- 962100018 Pastoralists' association operation
- 962100019 Professional sporting associations
- 962100020 Retail traders' association operation

2019-2020 NSW Workers Compensation Industry Classification System

- 962100021 Surveyors' association operation
- 962100022 Trade association operation (except trade union)
- 962100999 Business or professional association nec

962200 Labour Associations

This class includes employers mainly engaged in promoting the interests of employees, such as trade unions, councils and associations.

Primary Activities:

- 962200001 Industrial union operation
- 962200002 Trade union operation

962900 Interest Groups nec

This class includes employers mainly engaged in the promotion of community interests not elsewhere classified. It also includes political parties.

Exclusions and References:

(a) welfare organisations are included in the appropriate classes in Subdivision 87 Community Services;

(b) religious institutions are included in Class 961000 Religious Organisations;

(c) sporting associations or clubs are included in Class 931911 Sports and Services to Sports nec or Class 931912 Sports Administration Services; and

(d) commercial enterprises (e.g. coffee shops) of interest groups should be classified according to the business activity of the commercial enterprise.

Primary Activities:

- 962900001 Accident prevention association operation
- 962900002 Automobile association operation
- 962900003 Consumers' association operation
- 962900004 Housewives' association operation
- 962900005 Pensioners' association operation
- 962900006 Personal taxpayers' association operation
- 962900007 Political party operation
- 962900008 Ratepayers' association operation
- 962900009 Society operation (for the prevention of cruelty to animals)
- 962900999 Associations operation (for promotion of community, environmental or sectional interests) nec

963100 Police Services

This class includes employers of government police or security forces.

Primary Activities:

- 963100001 Police service (Government)
- 963100002 Police station operation (Government)
- 963100003 Security or intelligence organisation operation (Government)

963200 Corrective Centres

This class includes employers operating prisons or similar corrective institutions. Employers who provide facilities management services to corrective centres are included in this class.

Exclusions and References:

Employers mainly engaged in providing juvenile corrective services are included in Class 872200 Residential Care Services nec.

Primary Activities:

| | |
|-----------|---|
| 963200001 | Detention centre operation |
| 963200002 | Gaol operation |
| 963200003 | Prison farm operation |
| 963200004 | Prison operation |
| 963200005 | Remand centre operation |
| 963200006 | Corrective centre facilities management |

963300 Fire Brigade and Civil Emergency Services

This class includes employers mainly engaged in providing fire fighting or related services. Also included are employers mainly engaged in providing civil emergency services other than police services.

Primary Activities:

| | |
|-----------|--|
| 963300001 | Airport fire service |
| 963300002 | Bush fire brigade service |
| 963300003 | Emergency service (other than defence and police) |
| 963300004 | Fire brigade service (except forest fire fighting service) |
| 963300005 | Fire detection service |
| 963300006 | Fire fighting service |
| 963300007 | Fire prevention service |

963400 Waste Disposal Services

This class includes employers mainly engaged in collecting or disposing of refuse (except through sewerage systems). This class also includes employers mainly engaged in waste and scrap collecting, sorting, packing and on-selling.

Exclusions and references

Employers mainly engaged in septic tank repairs and maintenance are included in Class 423100 Plumbing Services.

Primary Activities:

| | |
|-----------|--|
| 963400001 | Bin hiring and waste collection service |
| 963400002 | Garbage collection service |
| 963400003 | Garbage disposal service |
| 963400004 | Hazardous waste removal, collection and/or disposal service |
| 963400005 | Industrial waste collection and disposal service |
| 963400006 | Night soil collection and disposal service |
| 963400007 | On-site waste treatment or disposal service |
| 963400008 | Rubbish dump or tip operation |
| 963400009 | Sanitary disposal service |
| 963400010 | Septic tank waste collection and disposal service (except repairs and maintenance) |

2019-2020 NSW Workers Compensation Industry Classification System

| | |
|-----------|--|
| 963400011 | Street sweeping |
| 963400012 | Waste and scrap collecting, sorting, packing and on-selling |
| 963400013 | Waste material recovery operations |
| 963400014 | Waste material separating and sorting operations |
| 963400015 | Waste transfer station operation (for treatment, disposal or recovery) |
| 963400999 | Waste disposal service nec |

Subdivision 97 - Private Household Employing Staff

| Column 1 | Column 2 |
|-----------------|------------------------------|
| Class | Title and Description |

970000 Private Households Employing Staff

This class includes employers mainly engaged in employing caretakers, maids, chauffeurs, gardeners, butlers or other servants for domestic purposes.

Exclusions and References:

This class is only to be used where the householder is a natural person, not a corporate entity. The household staff of a corporate entity are to be included in the class applicable to the business activity of the entity.

Primary Activities:

| | |
|-----------|--------------------------------------|
| 970000001 | Private households (employing staff) |
|-----------|--------------------------------------|
